The New Zealand government transport sector

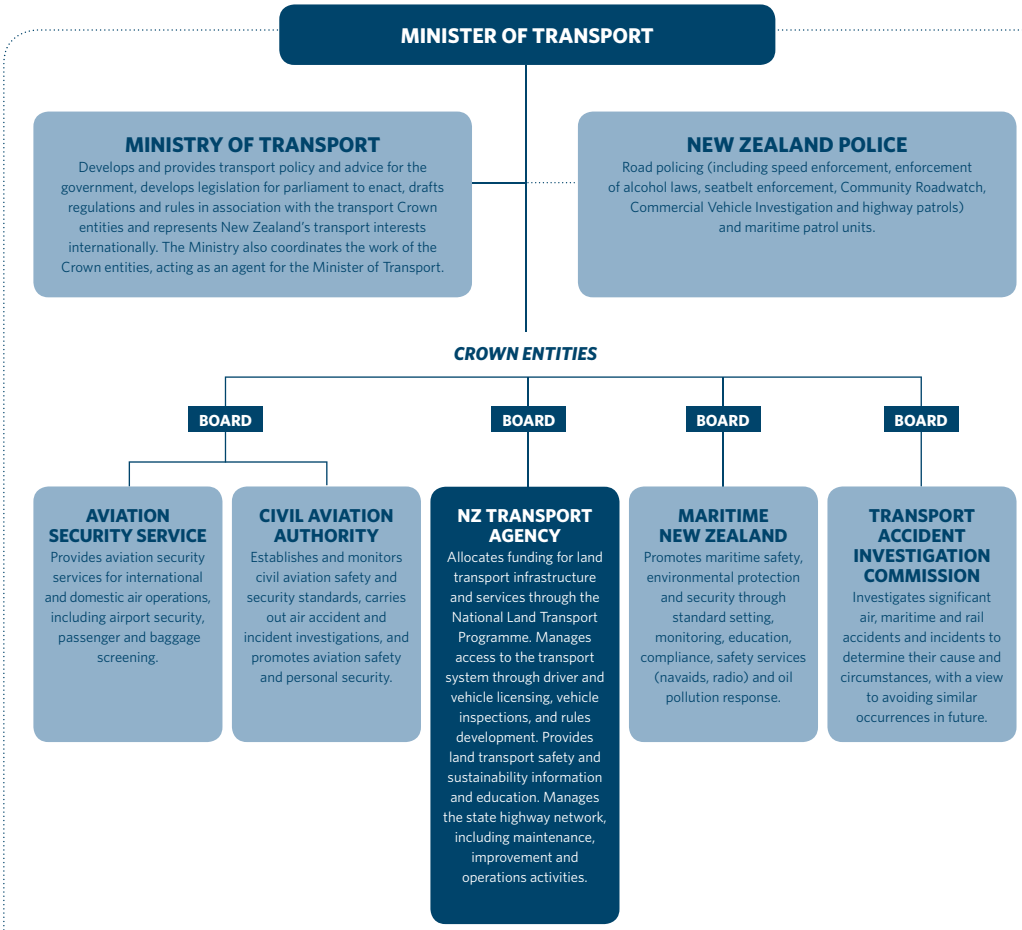

THREE STATE-OWNED ENTERPRISES WITH TRANSPORT FUNCTIONS

Airways Corporation of New Zealand Limited – *Provides air traffic management services and provides the Ministry with Milford Sound/ Piopiotahi Aerodrome landing and take-off data.*

Meteorological Service of New Zealand Limited – *Provides public weather forecasting services and provides meteorological information for international air navigation under contract to the CAA.*

New Zealand Railways Corporation – *Incorporates ONTRACK (rail track infrastructure) and KiwiRail (rail operator).*

CROWN-ESTABLISHED TRUST

Road Safety Trust – *This Crown-established trust provides funding for road safety projects and research with revenue received from the sale of personalised vehicle registration plates.*

LOCAL GOVERNMENT

The sector works closely with local government. Local authorities own, maintain and develop New Zealand's local road network and perform important regulatory transport functions. Regional councils (and unitary authorities) are required to develop regional land transport strategies that guide the transport decision making of local councils, and also fund public transport and total mobility schemes in conjunction with the NZ Transport Agency. In the Auckland region, the Auckland Regional Transport Authority carries out these functions. Some local authorities own seaports and airports, or share ownership with the Crown.