



Land Transport **NZ**
Ikiiki Whenua Aotearoa

land transport road safety

*crashes comparison of all
territorial authorities*



graphs

Information for year ended Dec 2006

Purpose of this publication

Land Transport New Zealand annually publishes comparative information on the safety of New Zealand roads. The information in this publication has been collected through the Crash Analysis System (CAS) which is an integrated system providing tools to analyse crash data and related data. It has a mapping capability integrated with a querying and reporting capability.

The information held within CAS includes precise location, which allows the importance of location to be determined (for example, in "black-spot" analysis) and also allows a comparison between local authorities.

This publication is available on the Land Transport NZ website, under *Performance of Land Transport* (<http://www.landtransport.govt.nz/performance/index.html>)

Data/Graphs

Because of the volume of information data and graphs have been published in separate documents, both available from the same website.

Enquiries and Feedback

We are keen to receive your feedback and happy to deal with any enquiries regarding the data.

In the first instance we recommend that you contact the manager of performance information at your local Land Transport NZ office:

Northern Region Chris Hewitt 09 969 9801

Midland Region Andrew McKillop 07 958 7856

Central Region Nabin Pradhan 04 931 8928

Southern Region Geoff Holland 03 964 2845

For further information please contact the Performance Measurement team at Land Transport NZ's National office in Wellington; ph 04 894 5400, or email data@nzta.govt.nz

Index

Section	Page
Purpose of this publication	2
Enquiries and Feedback	2
Glossary	5
Crashes by severity and road type	6-9
Crashes by road surface on rural roads	10-13
Crashes by month	14-15
Crashes by quarter	16-17
Urban crashes in movement groups	18-21
Rural crashes in movement groups	22-25
Urban crashes in factor groups	26-29
Rural crashes in factor groups	30-33
Crashes by road type	34-37
Licence of those involved in crashes	38-41

Glossary

Term	Definition
Casualty	A person who is injured as the result of a crash (includes fatality)
Ethnic origin	Ethnic origins used are Asia, Europe, NZ Maori, Pacific Island and 'other'
Factor groups	Crash causing factors are classed as; driver error, alcohol, speed, vehicle factors, road factors, weather and other road users
Fatal crash	Crash that results in a death
Licence type	Refers to the class of licence held by each driver involved in a crash. Licence classes can be categorised as; full, endorsed (restricted, learner, overseas) and unendorsed (forbidden, disqualified, expired, never licenced, unknown, wrong class)
Minor crash	Crash resulting in a minor injury (which may or may not result in hospitalisation)
Mode	Categorisation of persons/vehicles involved in a crash. Categories used are; car/van drivers, car/van passengers, heavy vehicles, motor cyclists, cyclists, pedestrians and others
Movement group	The cause of crashes are categorised as; crossing/turning, rear end/obstruction, pedestrian vs vehicle, loss of control on bend, loss of control on straight, over taking and miscellaneous
Peer group	Land Transport New Zealand developed groups for the purpose of comparing road safety performance within territorial authority boundaries. They are:
Peer group A	Major urban areas with some rural areas on the outskirts. (Population > 97,500 and/or rural crashes less than 30 percent)
Peer group B	Major urban areas with some rural areas on the outskirts. (Population 40,000-97,500 and/or rural crashes less than 35 percent)
Peer group C	Large provincial towns and hinterland. (Population 35,000-75,000 and/or rural crashes less than 55 percent)
Peer group D	Provincial towns and hinterland. (Population 20,000-75,000 and/or rural crashes greater than 55 percent)
Peer group E	Small provincial towns, low traffic volumes. (Population less than 20,000 and/or rural crashes greater than 55 percent)
Road surface	Surface of road at location of crash - either sealed or unsealed
Road type	Type of road at location of crash - either urban or rural
Rural	Rural is defined as an area with a speed limit of more than 70km/h
Serious crash	Crash which results in serious injury (which typically results in hospitalisation)
Severity	The nature of injury resulting from a crash may be categorised as minor, serious or fatal
Urban	Urban is defined as an area with a speed limit up to 70km/h

Crashes by severity and road type (#)

Peer groups A, B & C

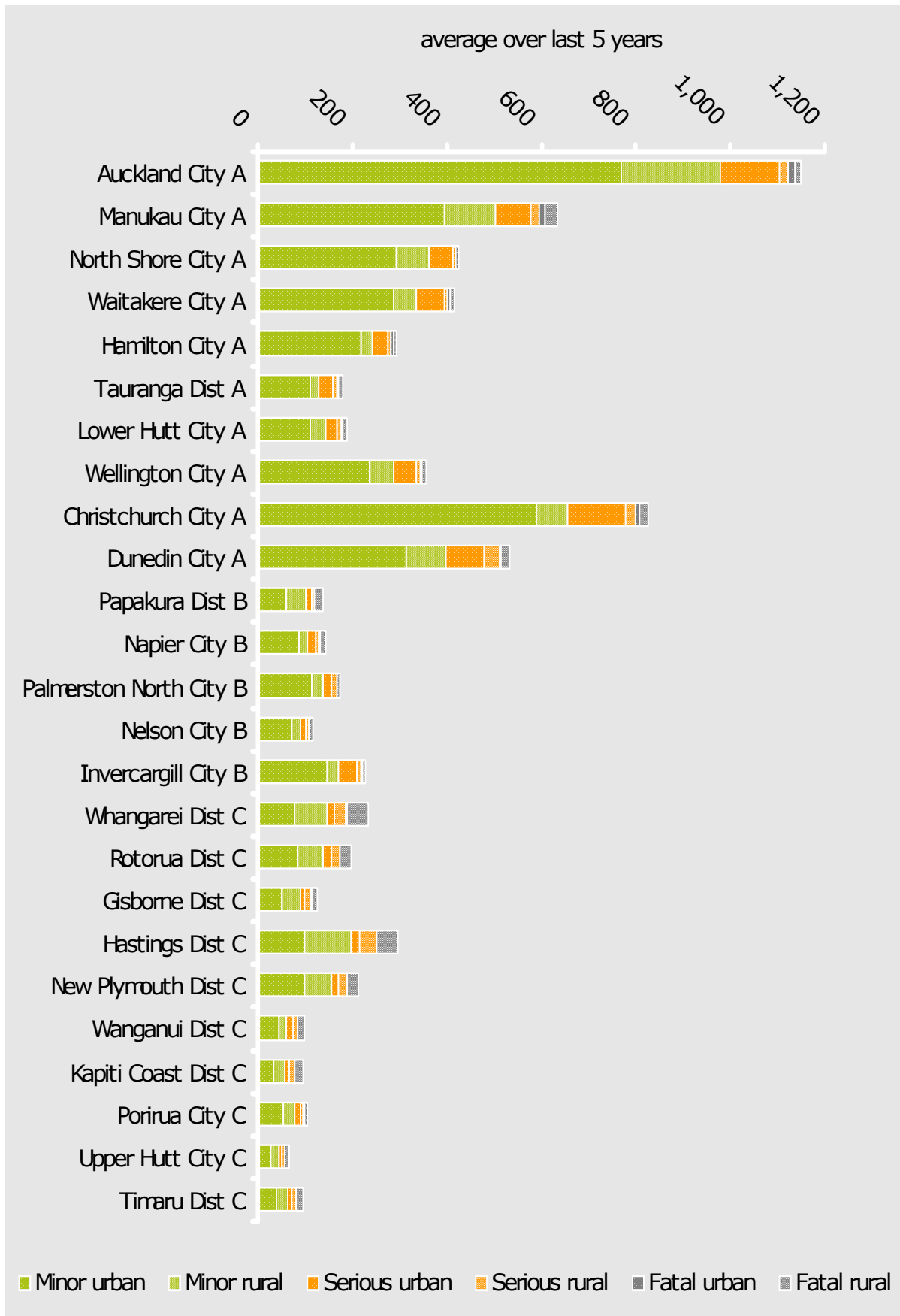

Crashes by severity and road type (#) Peer groups D & E

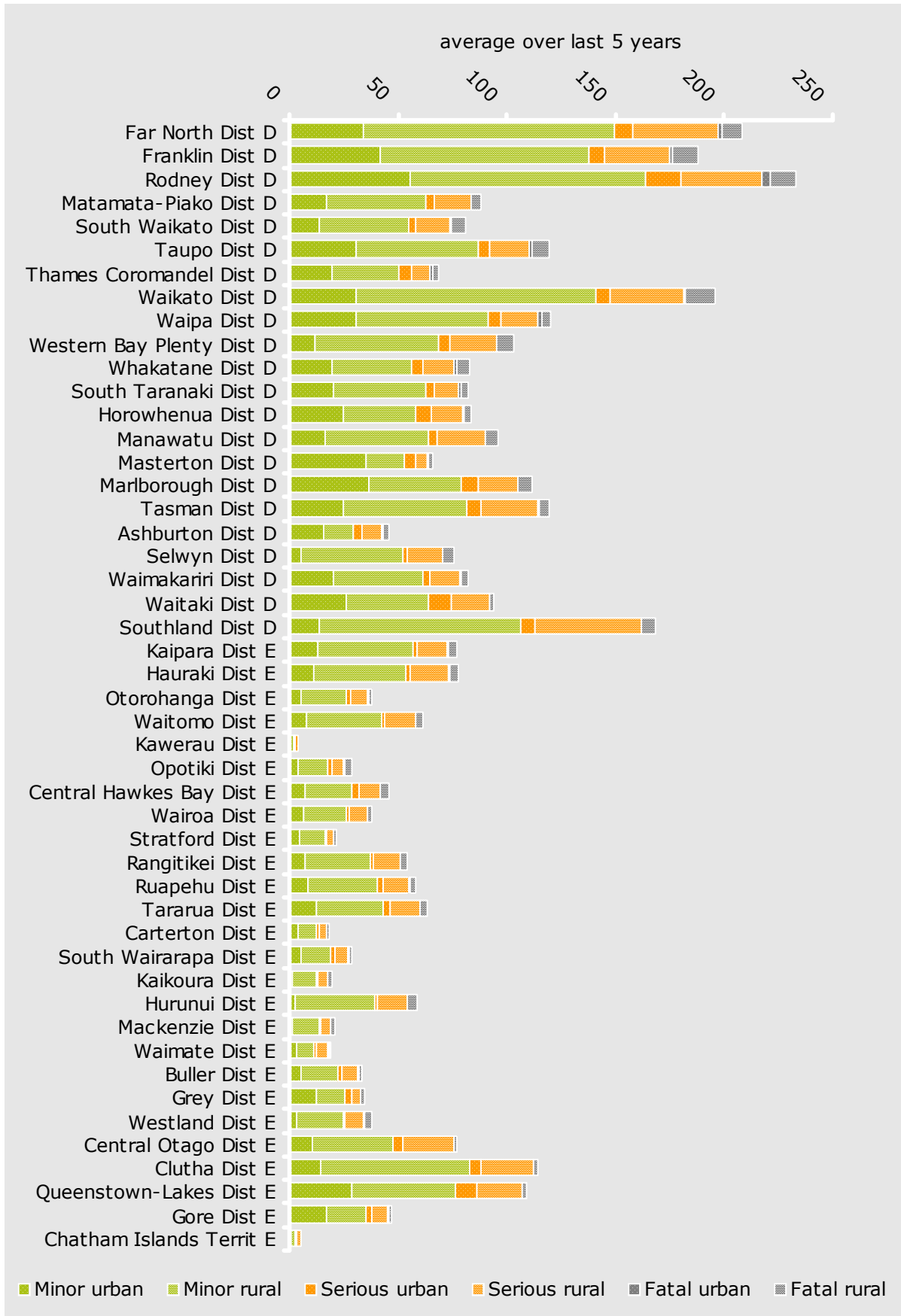

Crashes by severity and road type (%)

Peer groups A, B & C

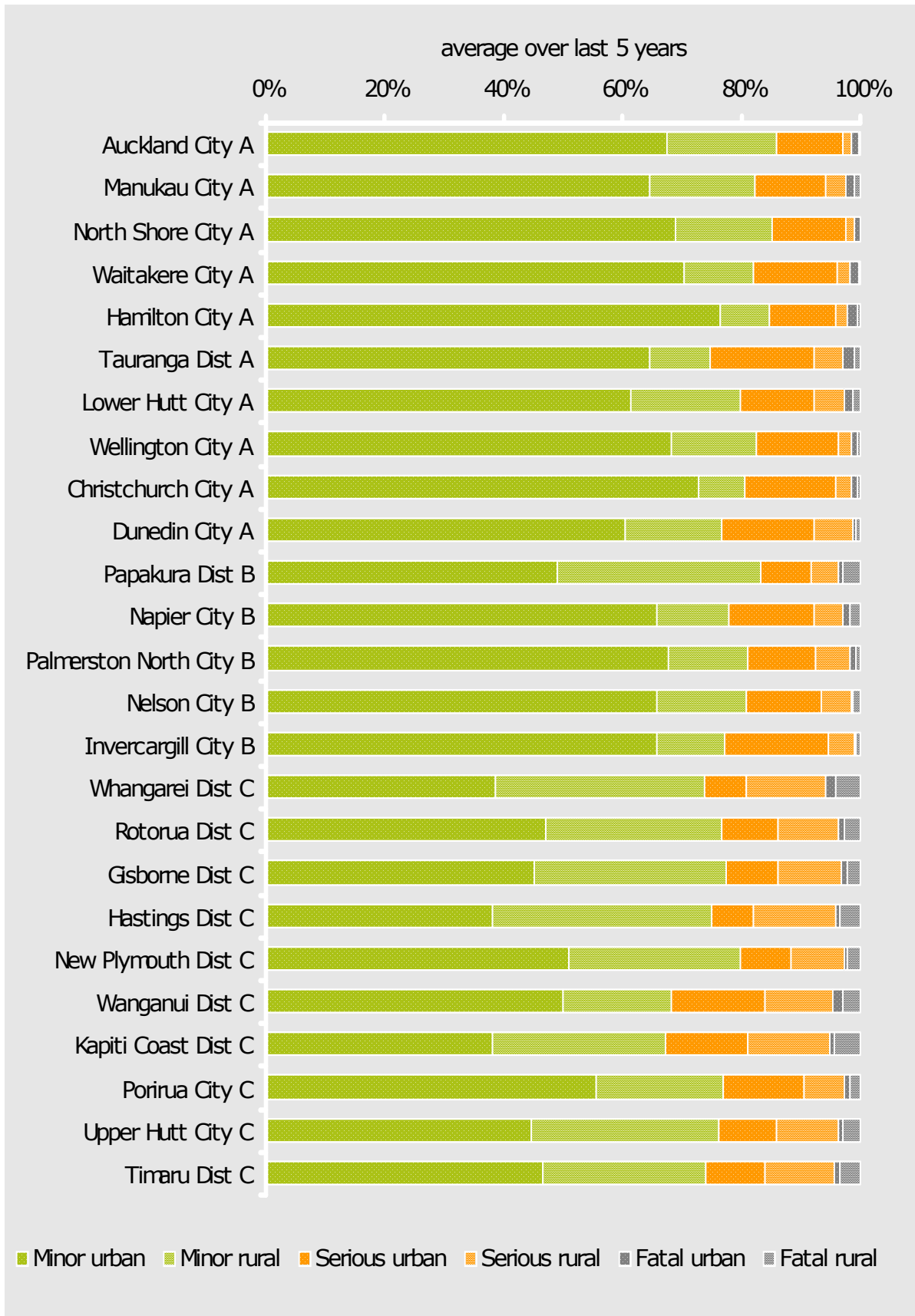

Crashes by severity and road type (%)

Peer groups D & E

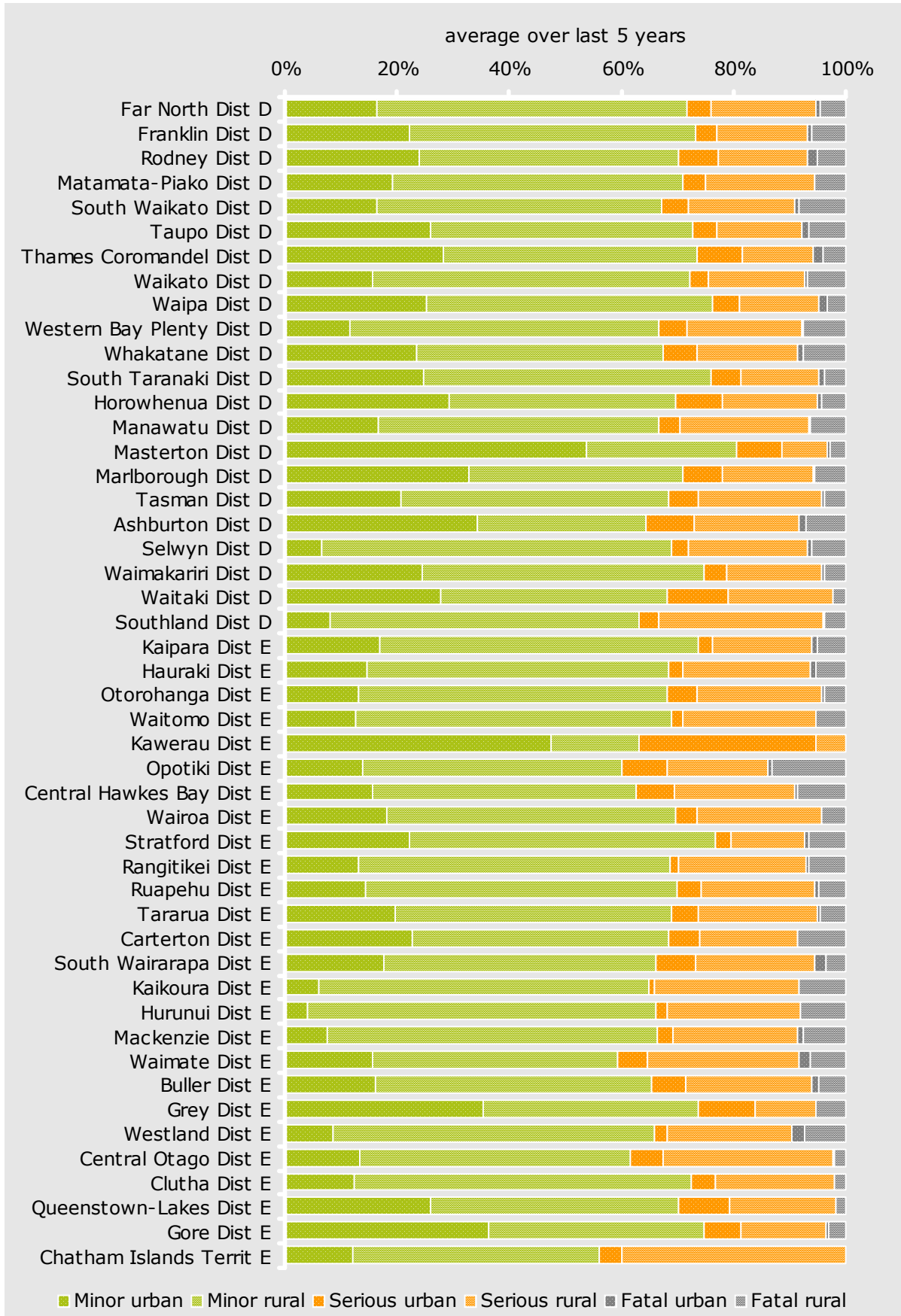

Crashes by road surface on rural roads (#)

Peer groups A, B & C

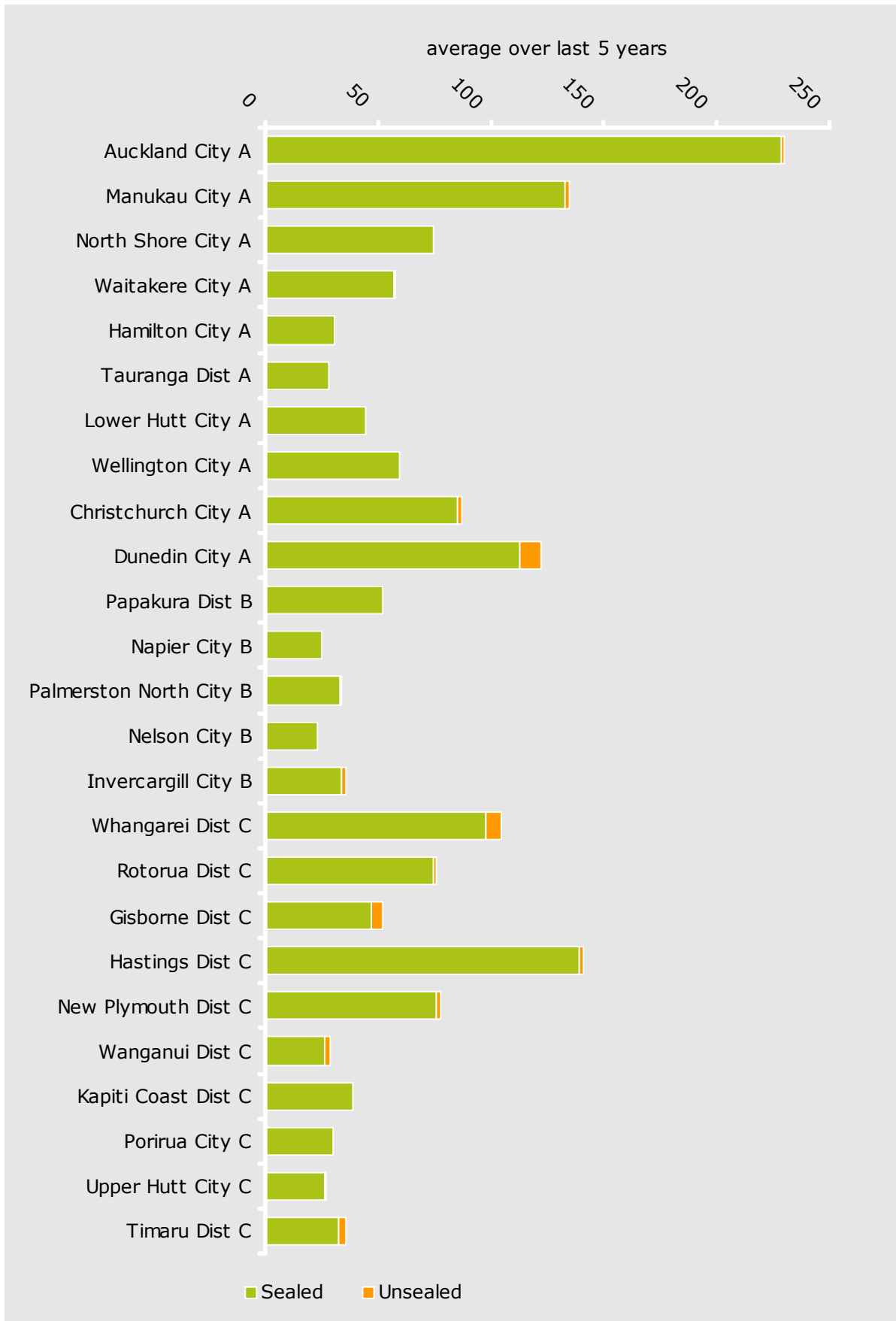

Crashes by road surface on rural roads (#)

Peer groups D & E

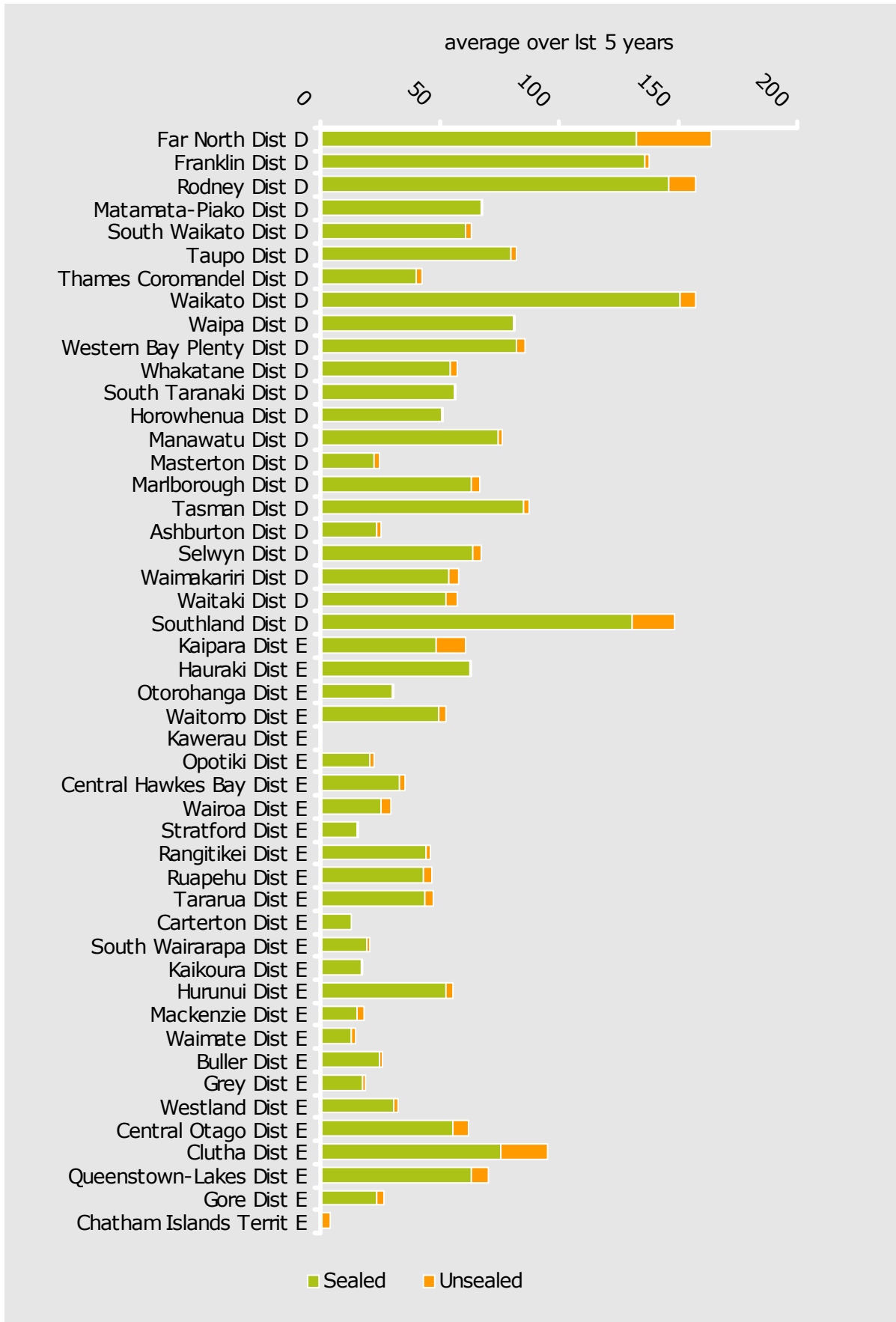

Crashes by road surface on rural roads %

Peer groups A, B & C

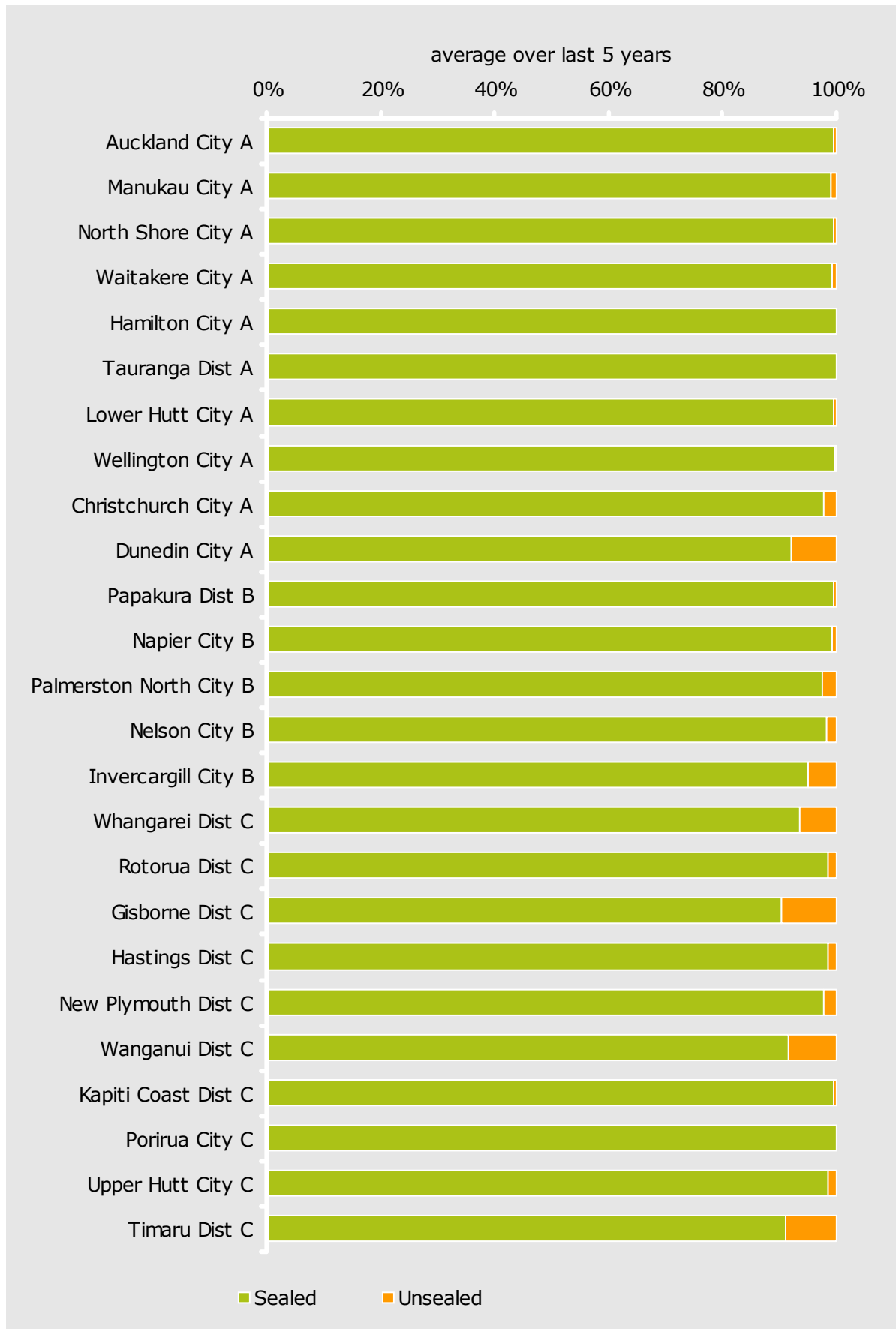

Crashes by road surface on rural roads %

Peer groups D & E

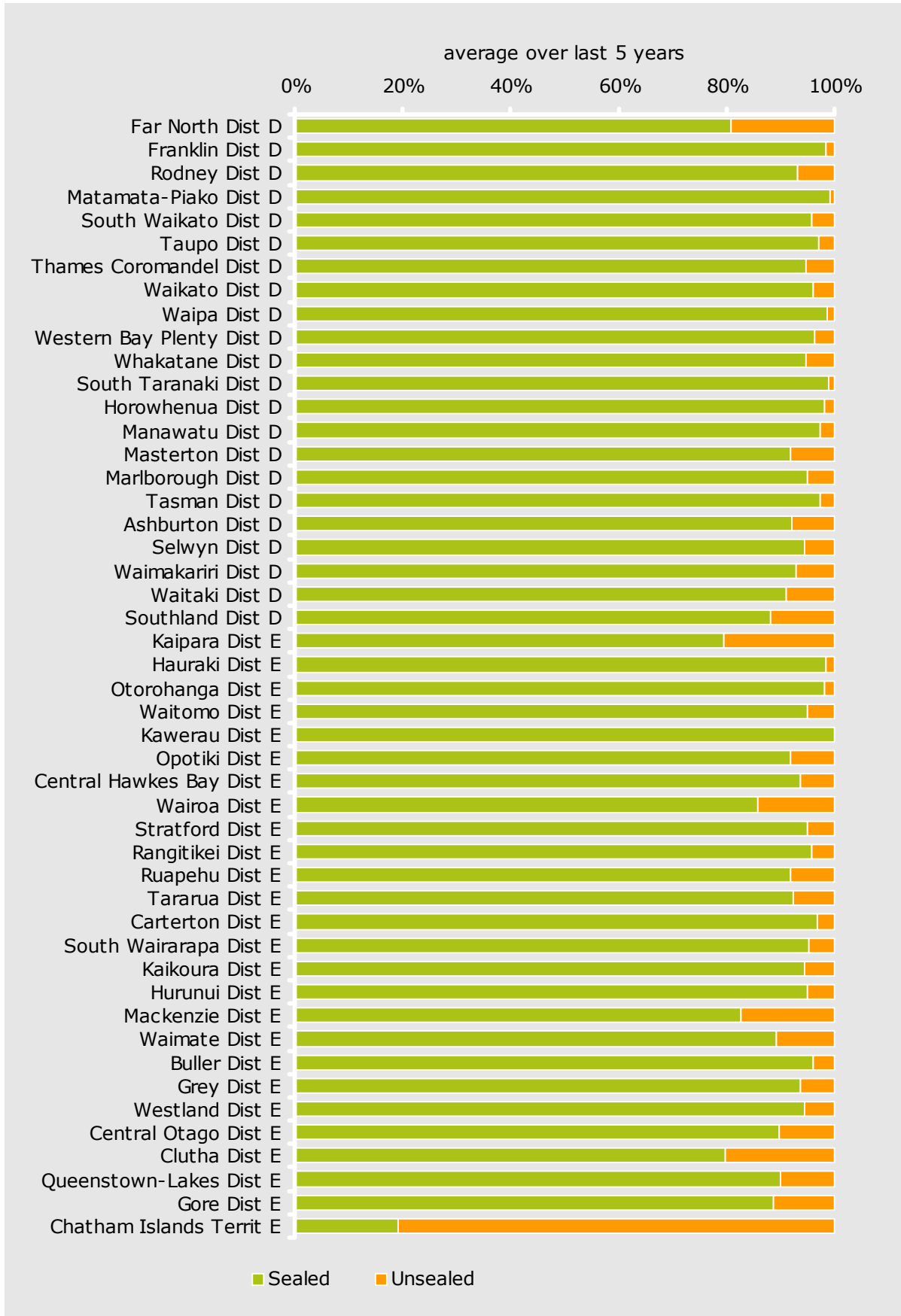

Crashes by quarter (#)

Peer groups A, B & C

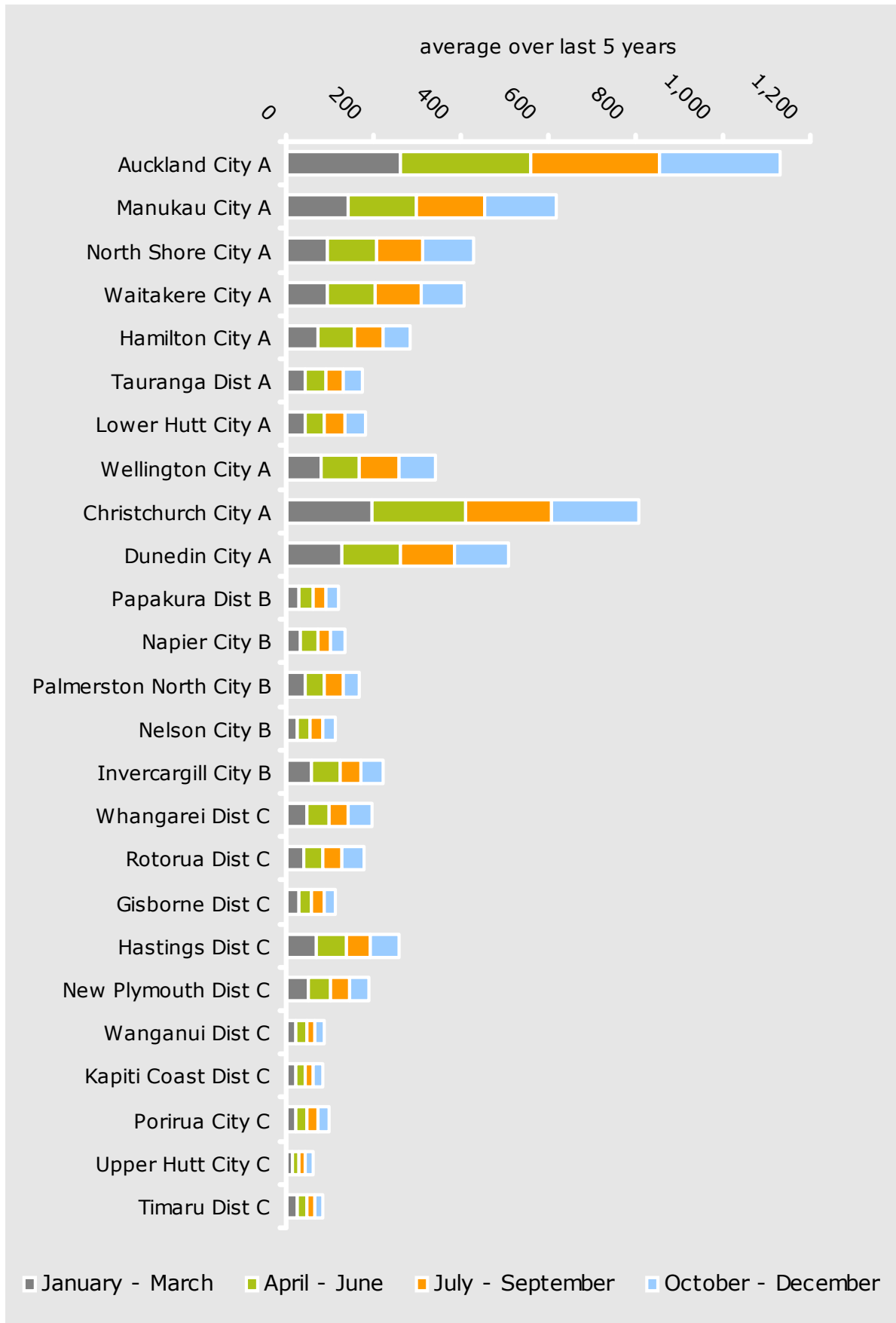

Crashes by quarter (#)

Peer groups D & E

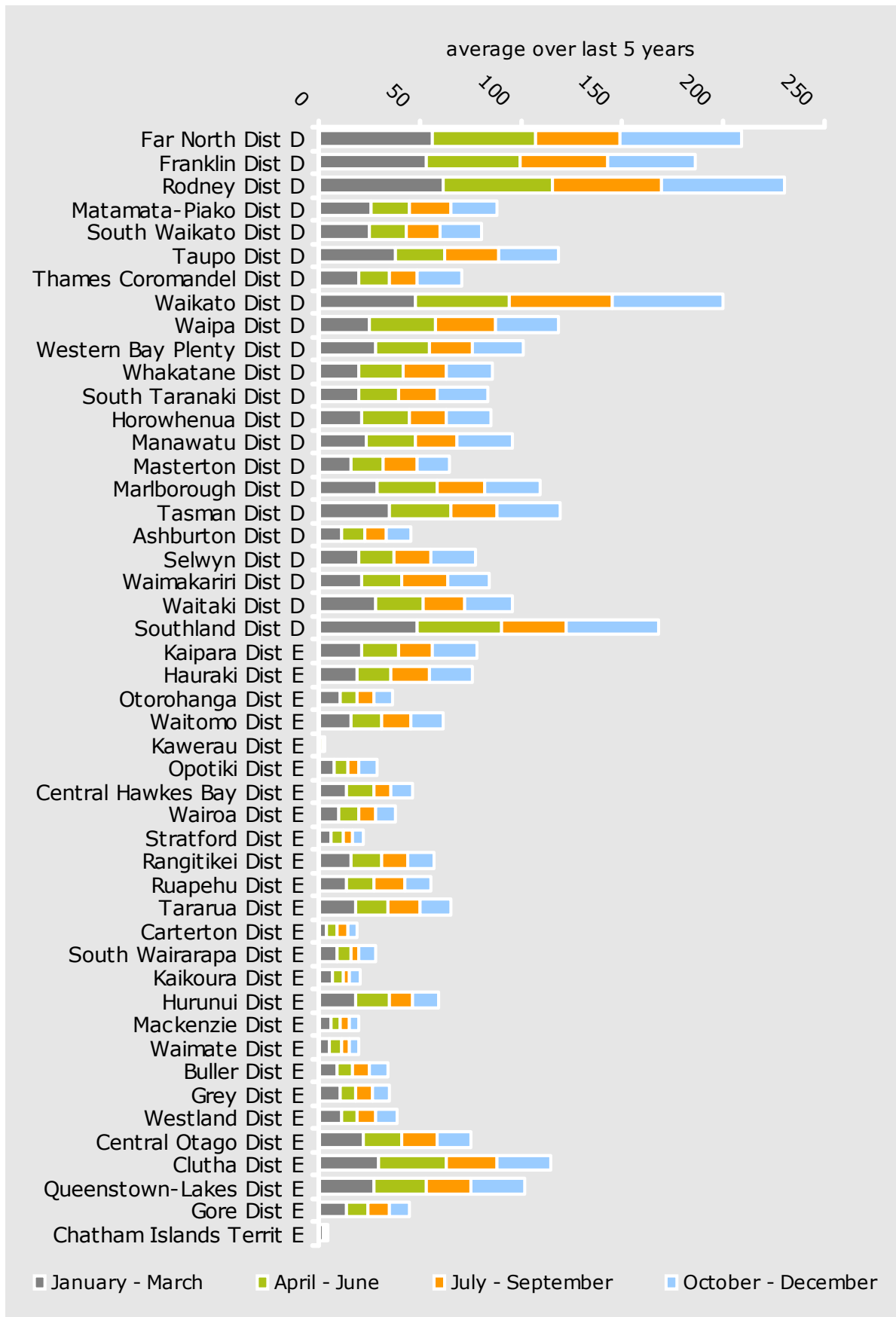

Crashes by month %

Peer groups A, B & C

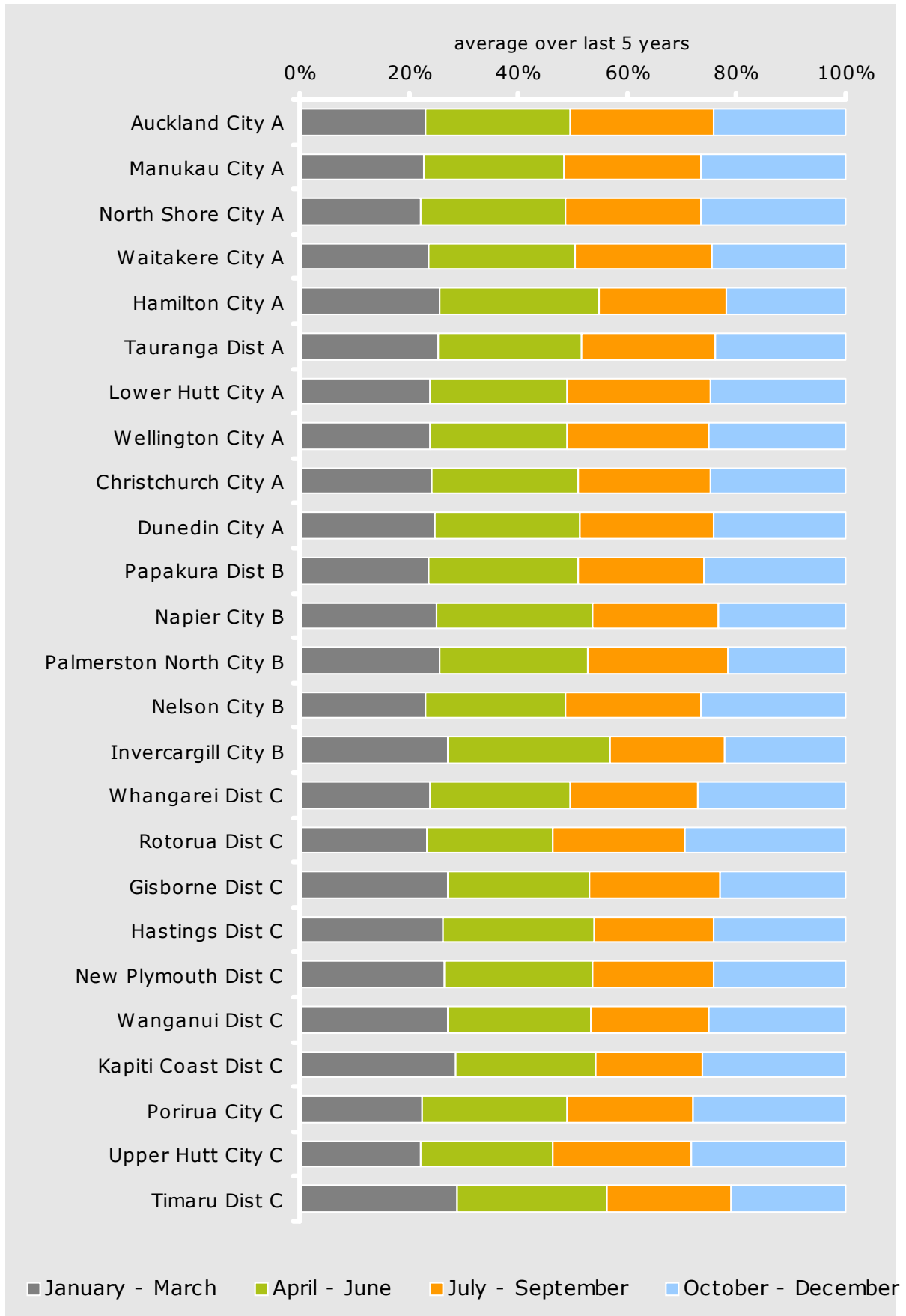

Crashes by month %

Peer groups D & E

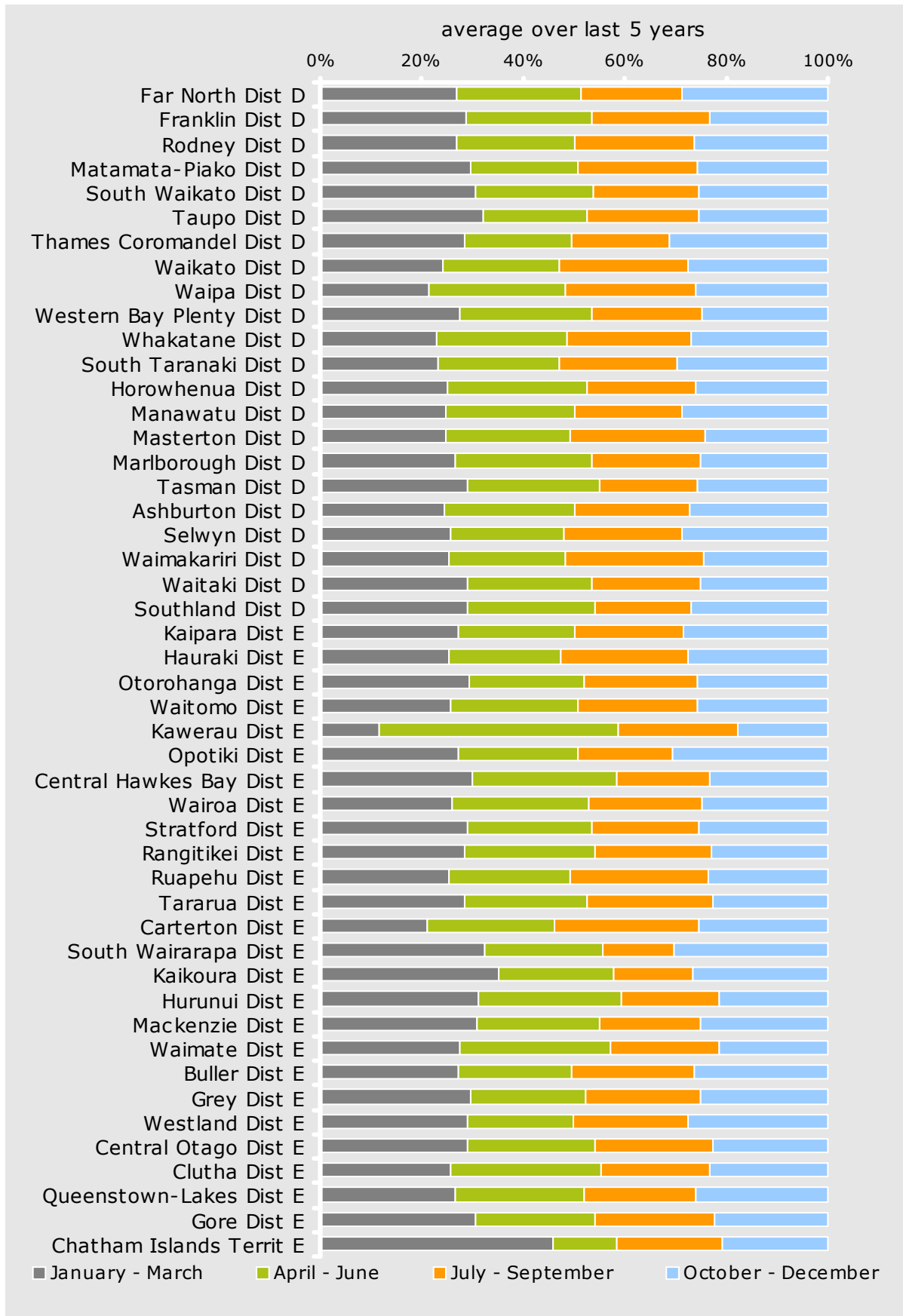

Urban crashes in movement groups (#)

Peer groups A, B & C

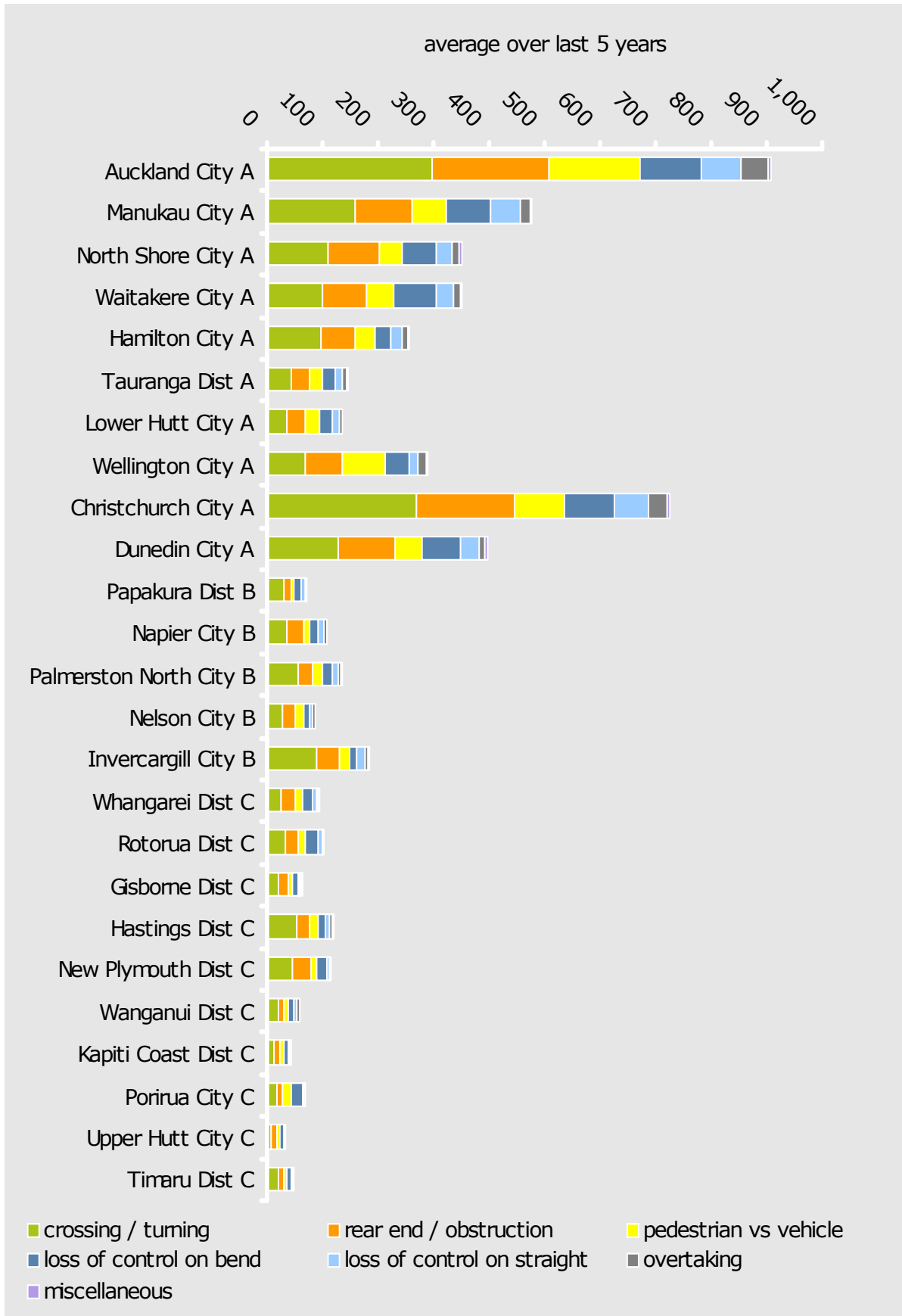

Urban crashes in movement groups (#)

Peer groups D & E

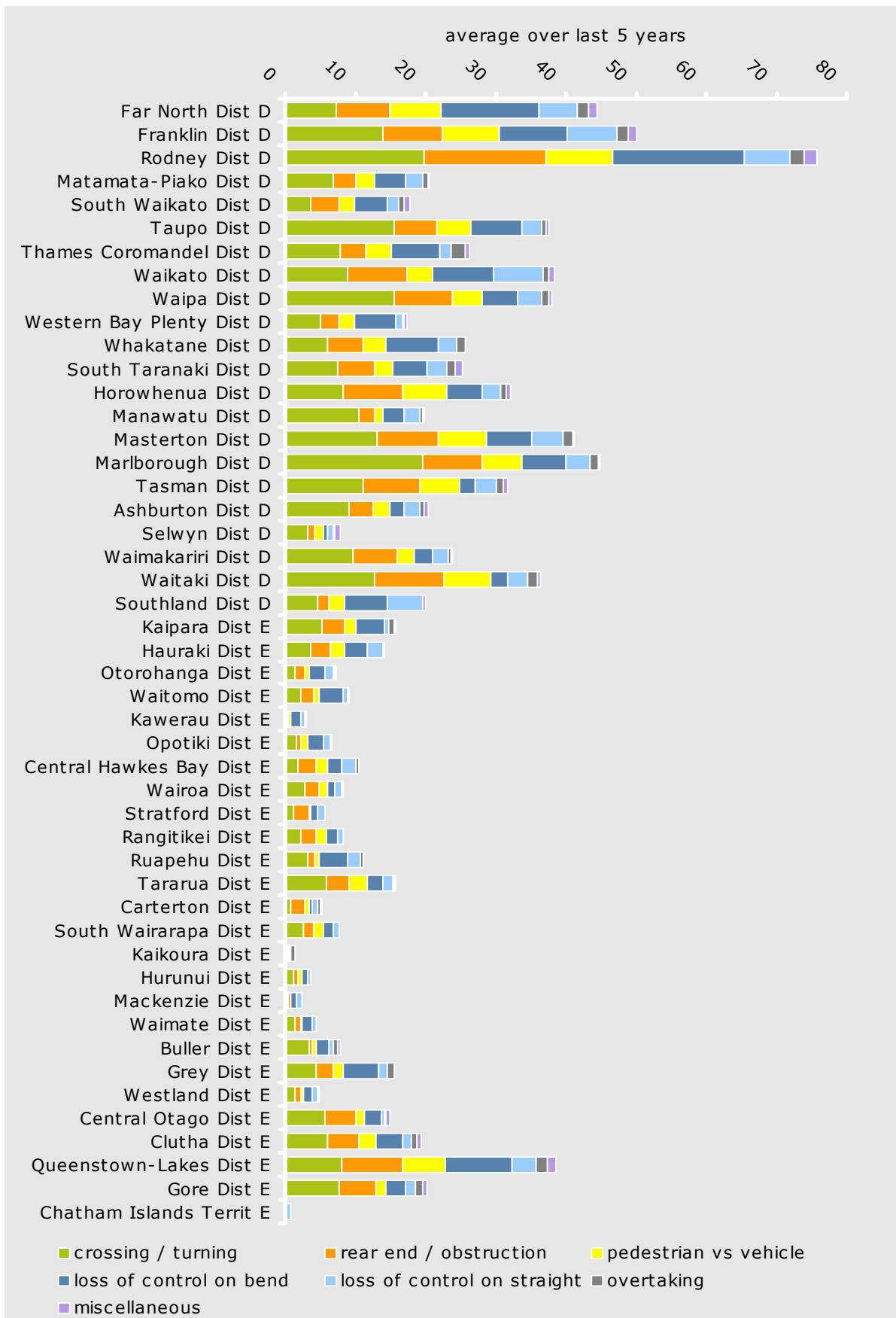

Urban crashes in movement groups (%)

Peer groups A, B & C

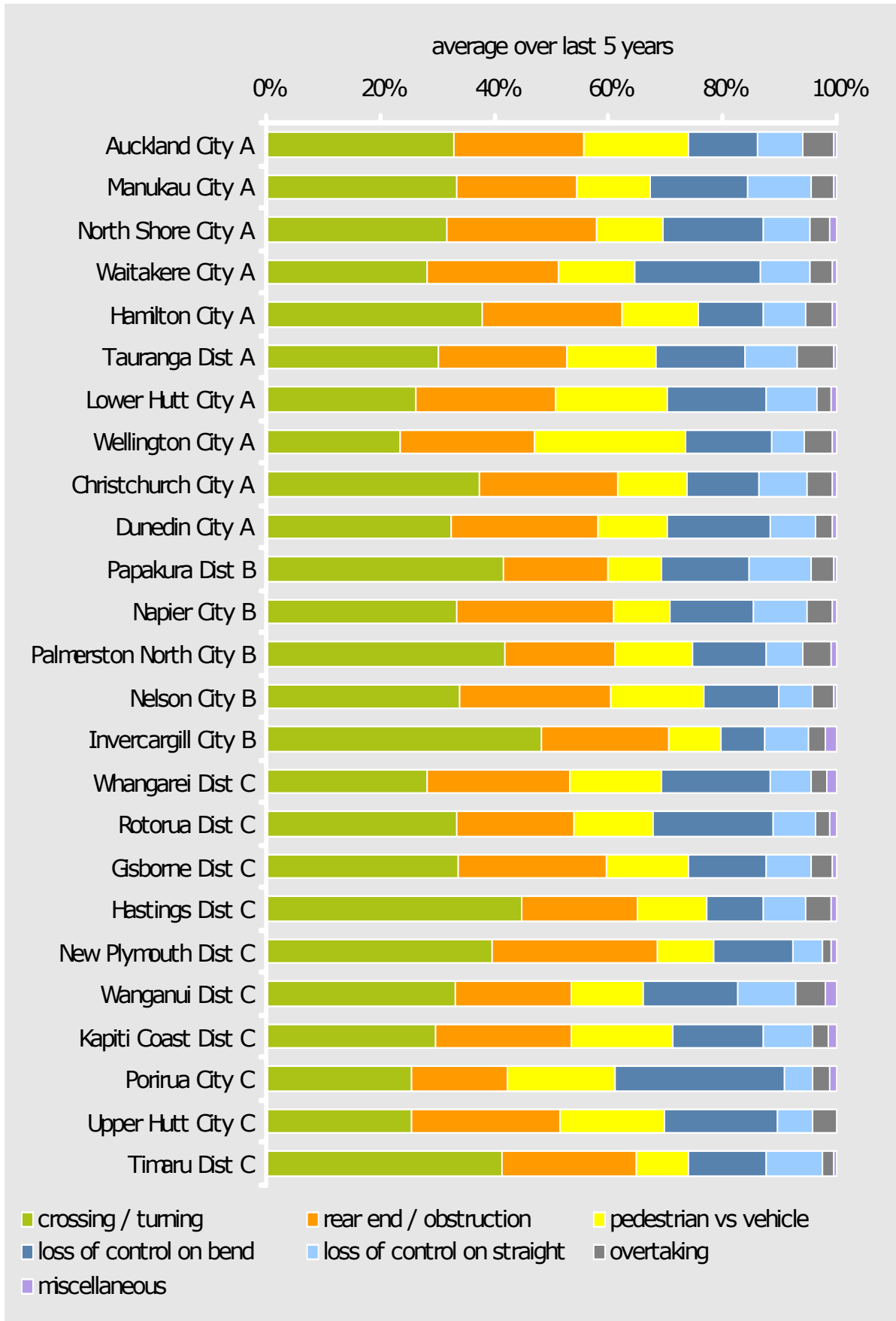

Urban crashes in movement groups (%)

Peer groups D & E

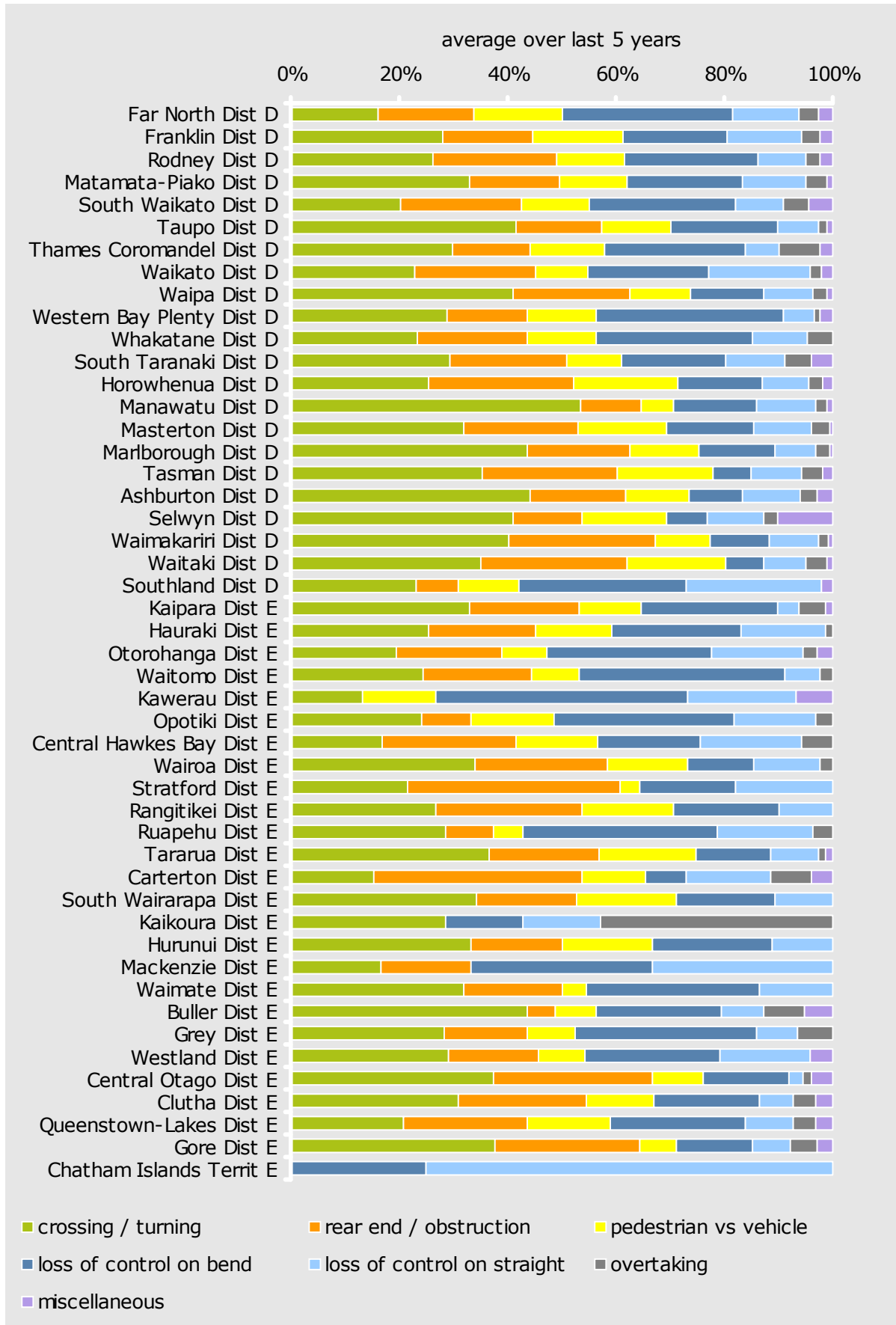

Rural crashes in movement groups (#)

Peer groups A, B & C

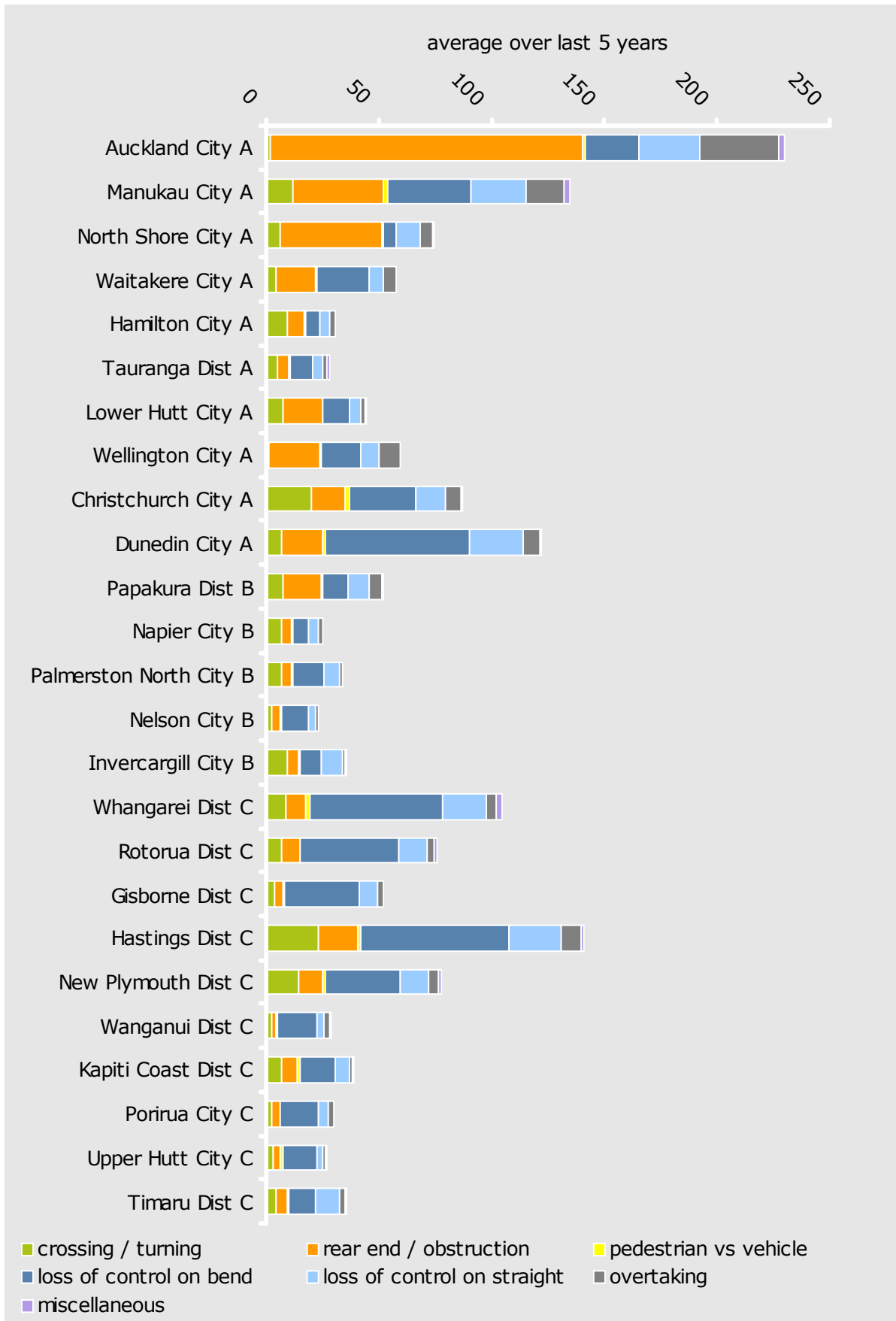

Rural crashes in movement groups (#)

Peer group D & E

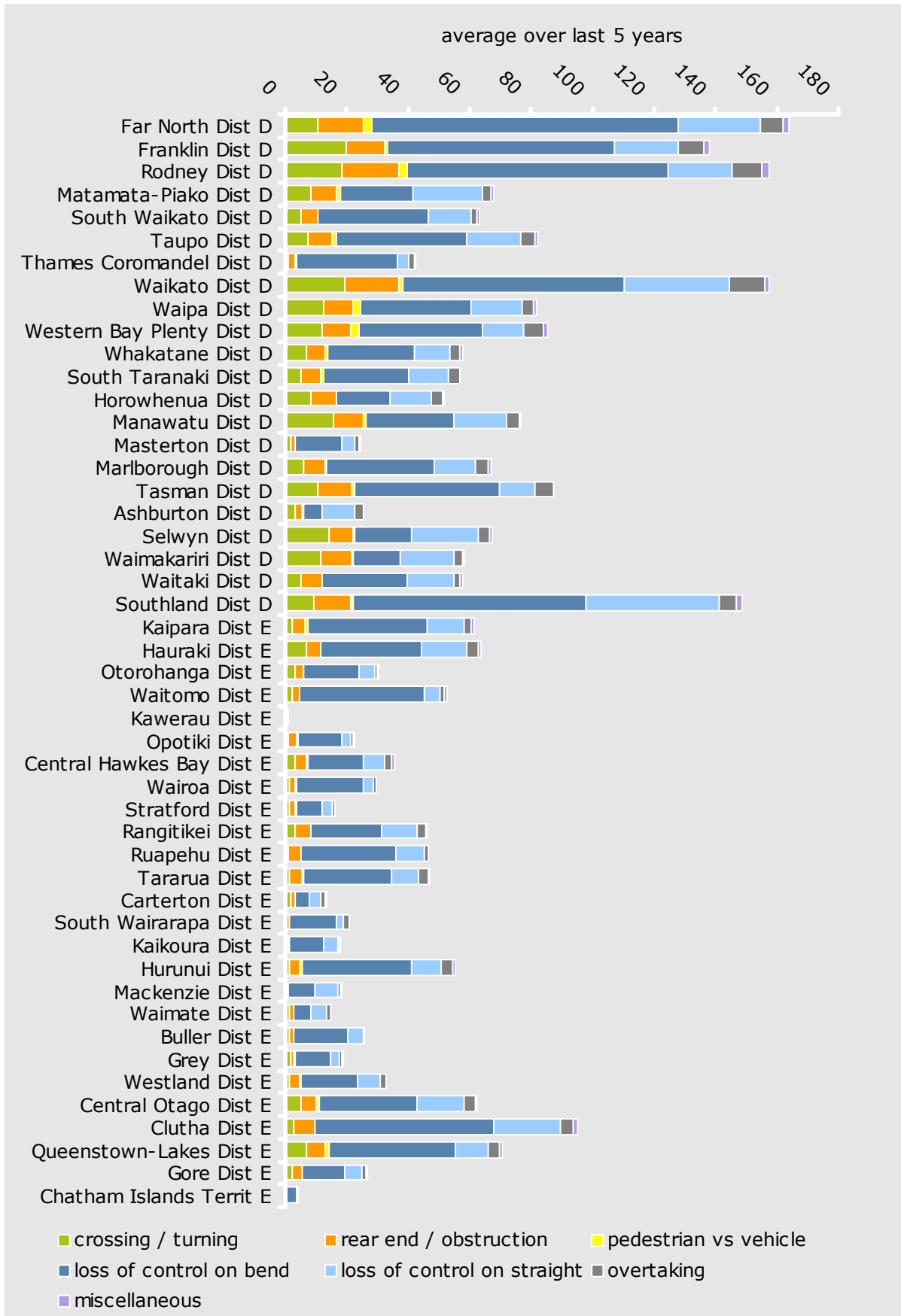

Rural crashes in movement groups (%)

Peer groups A, B & C

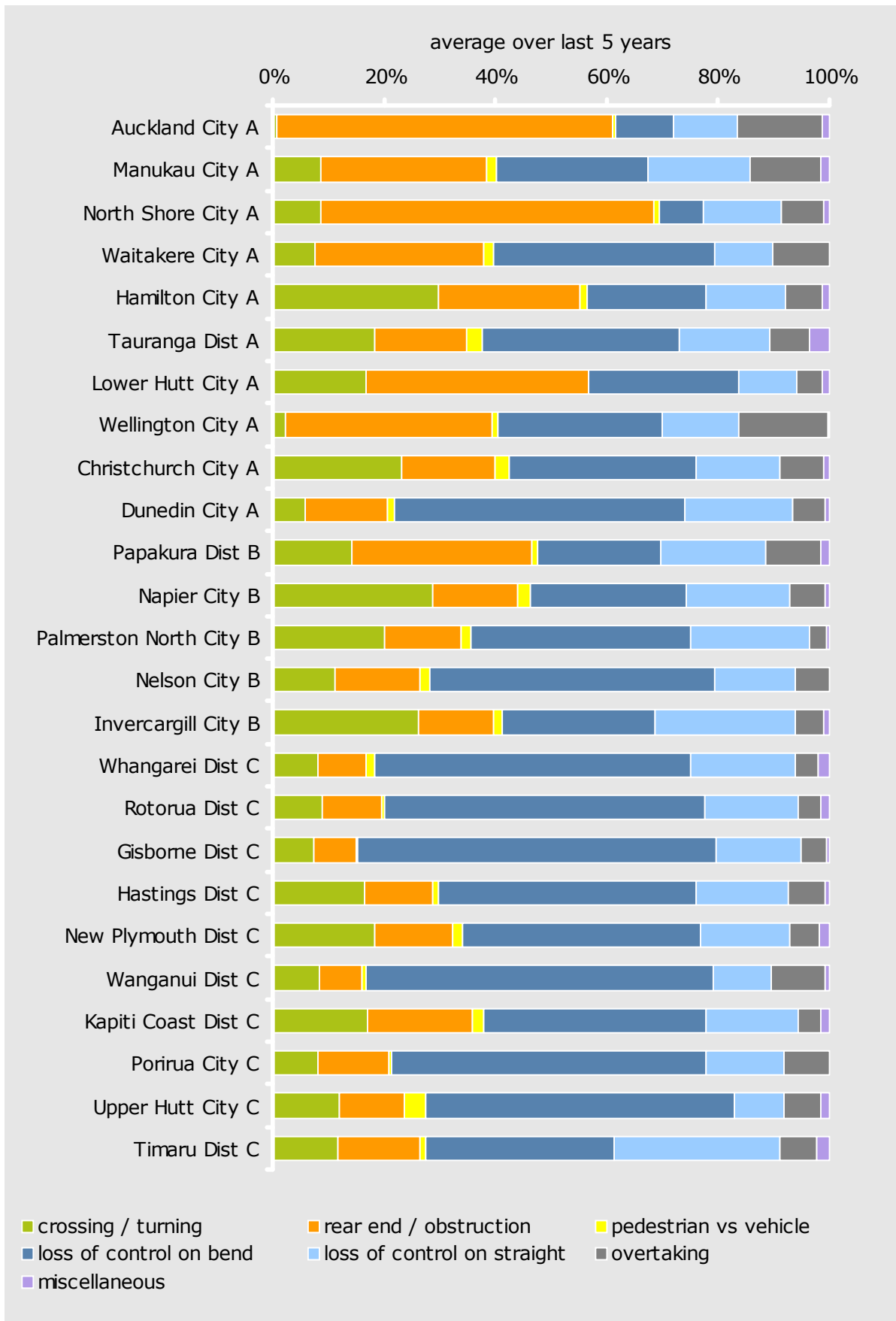

Rural crashes in movement groups (%)

Peer group D & E

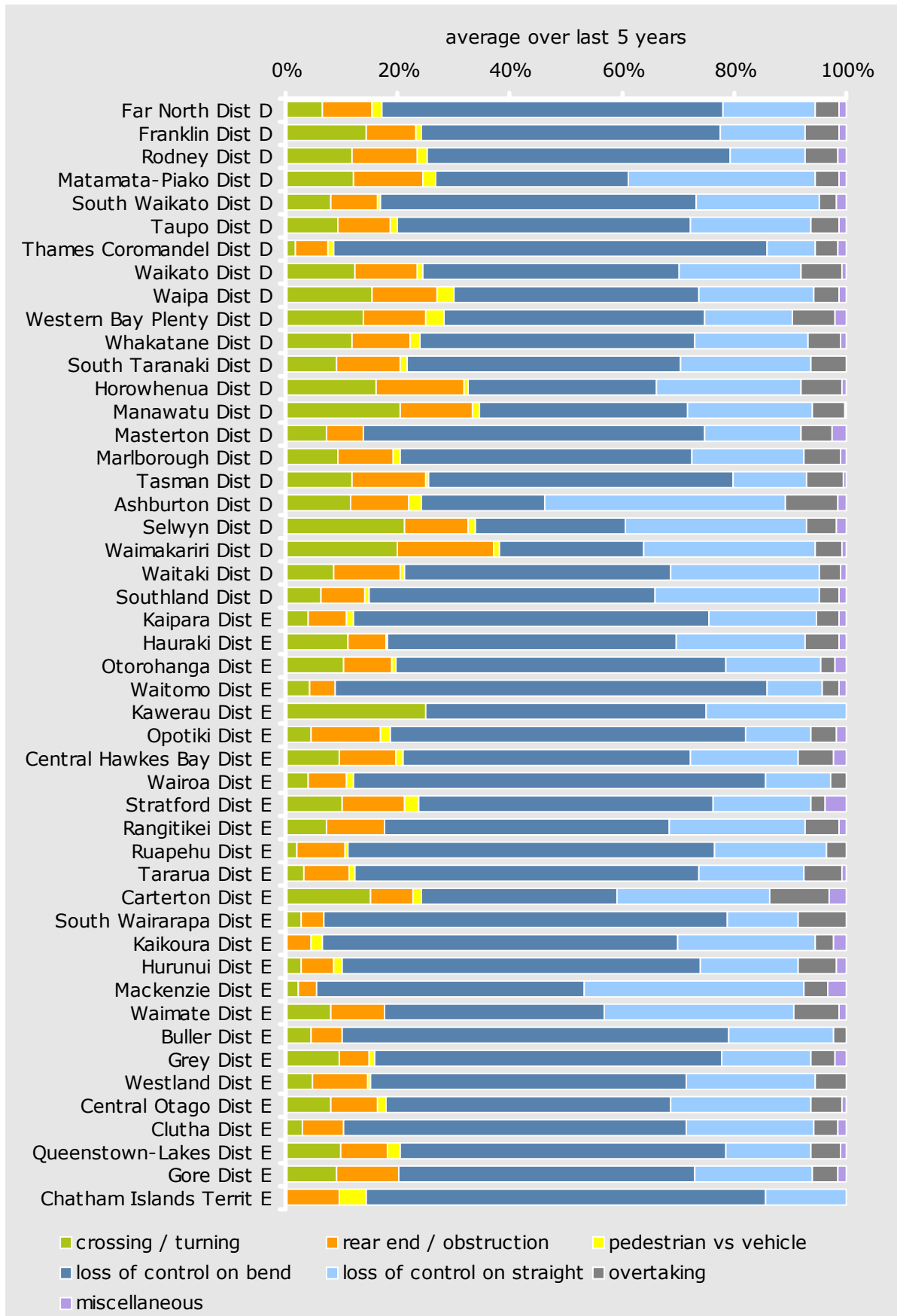

Urban crashes by factor group (#)

Peer groups A, B & C

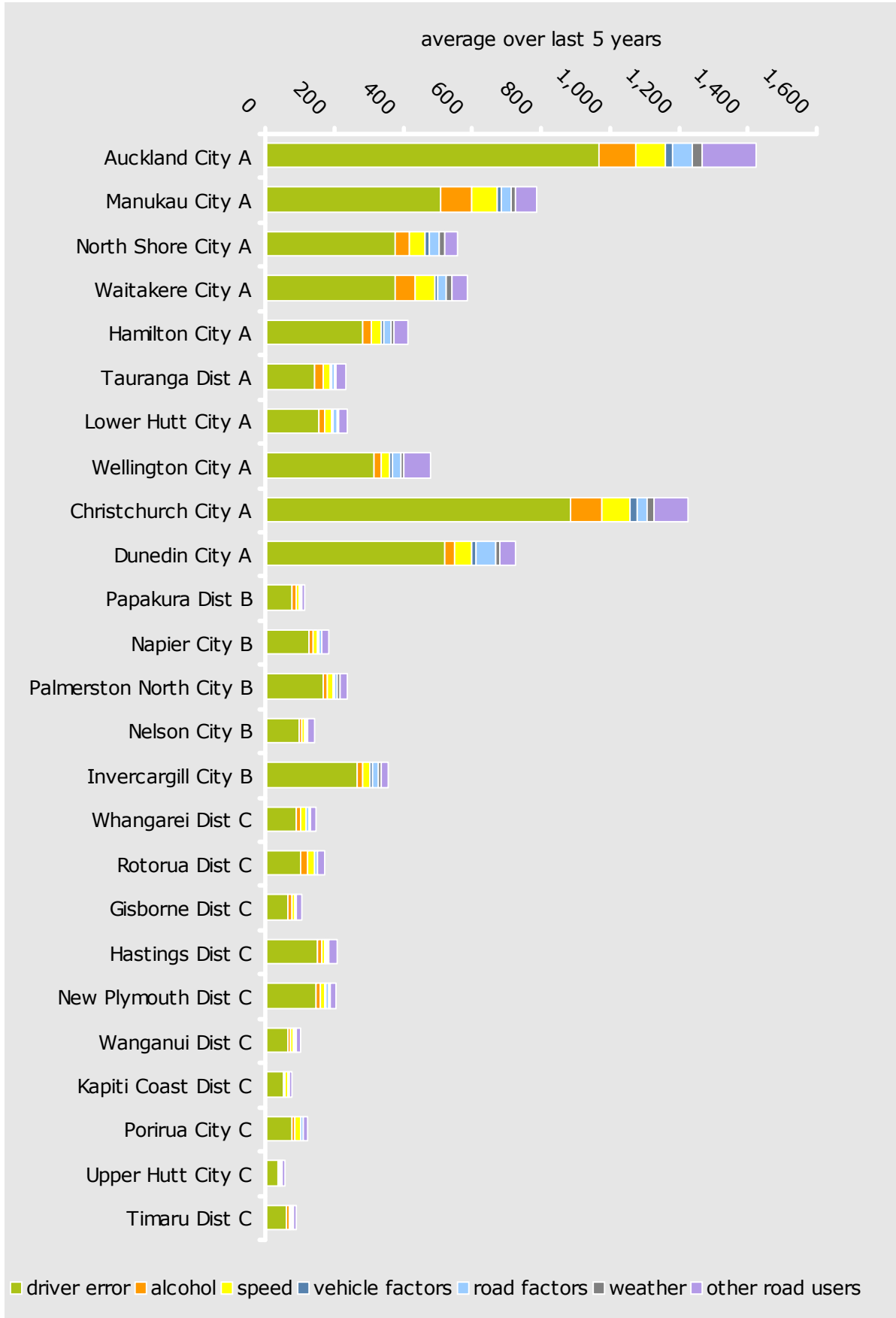

Urban crashes by factor group (#)

Peer groups D & E

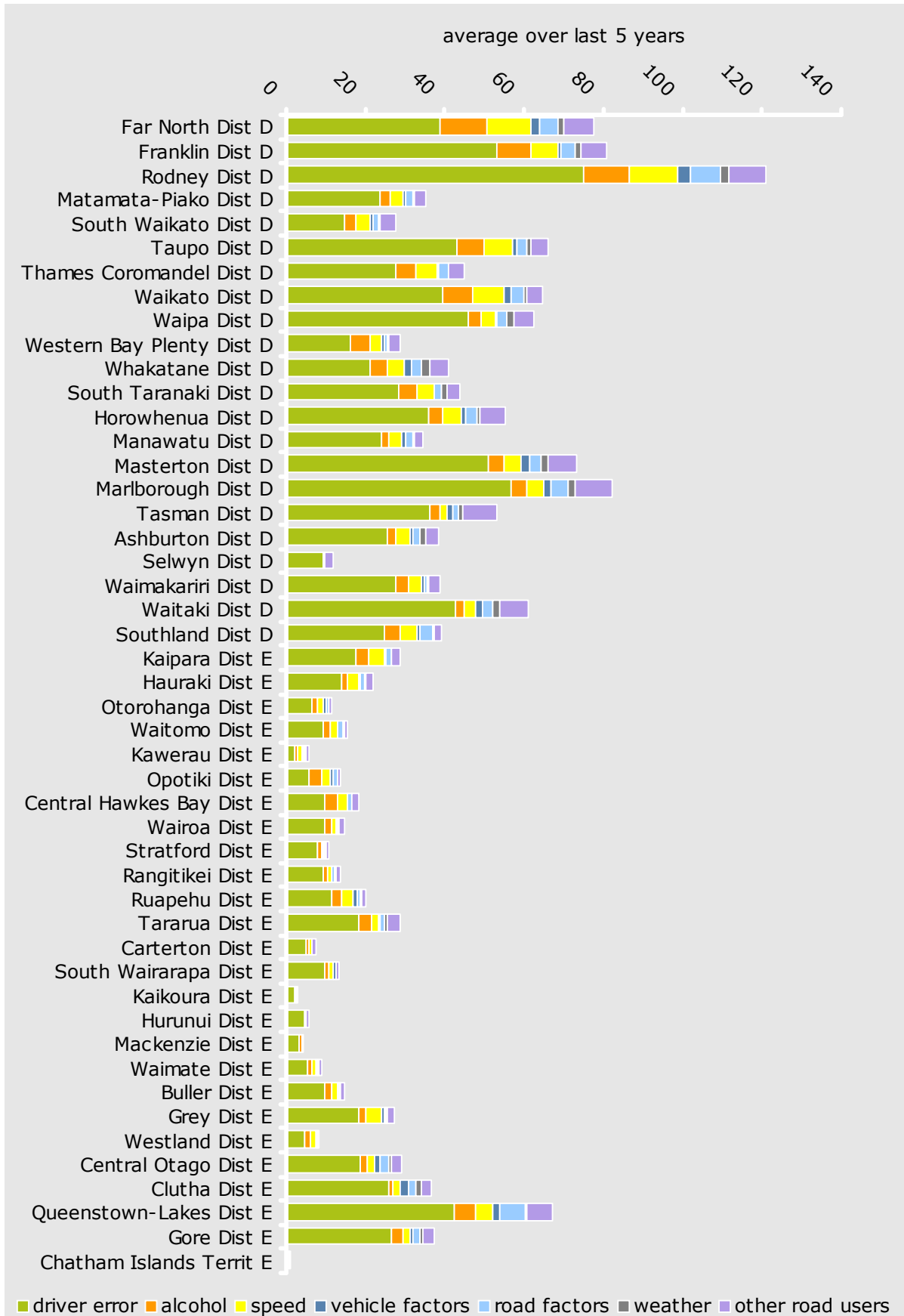

Urban crashes by factor group (%)

Peer groups A, B & C

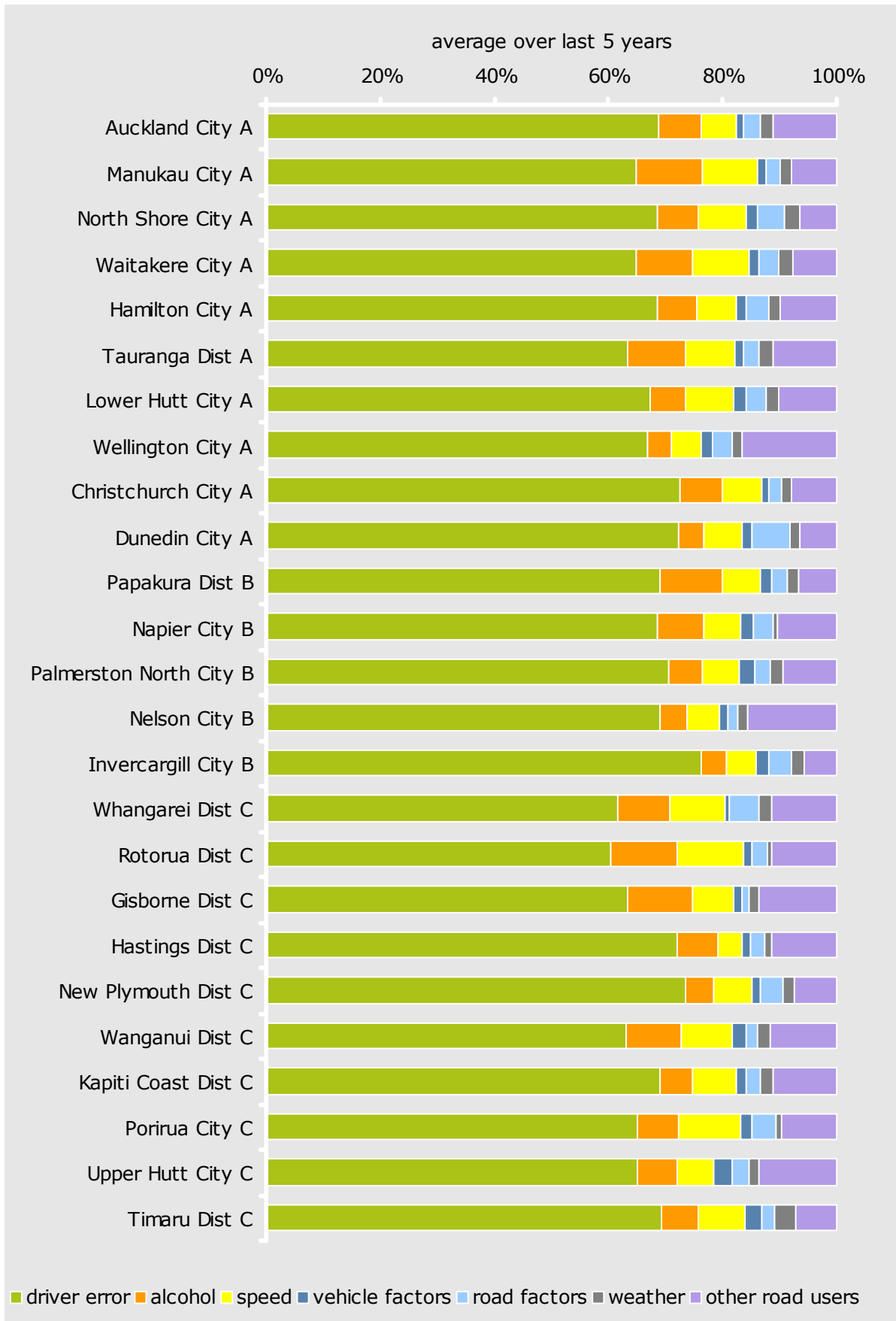

Urban crashes by factor group (%)

Peer groups D & E

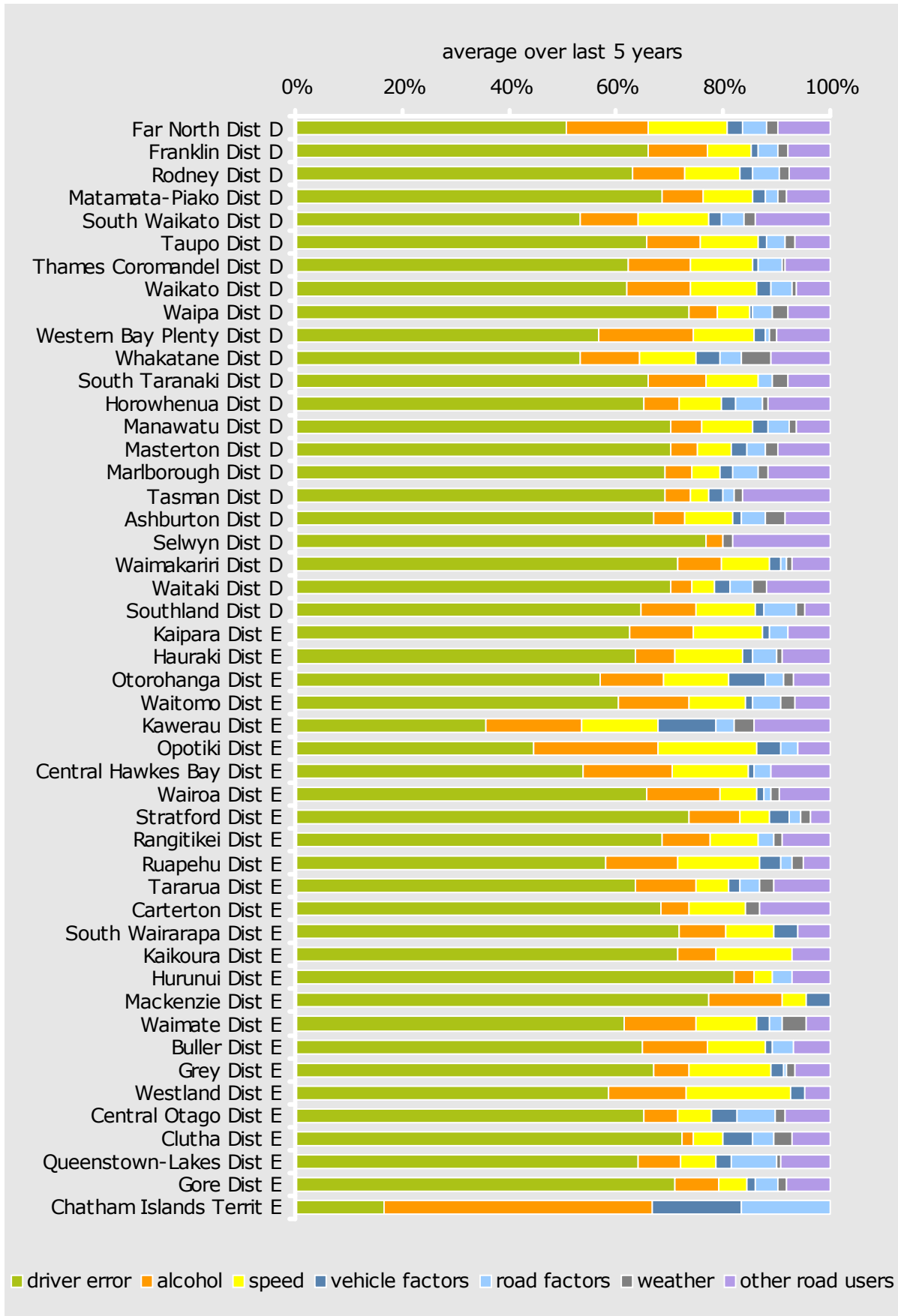

Rural crashes in factor groups (#)

Peer groups A, B & C

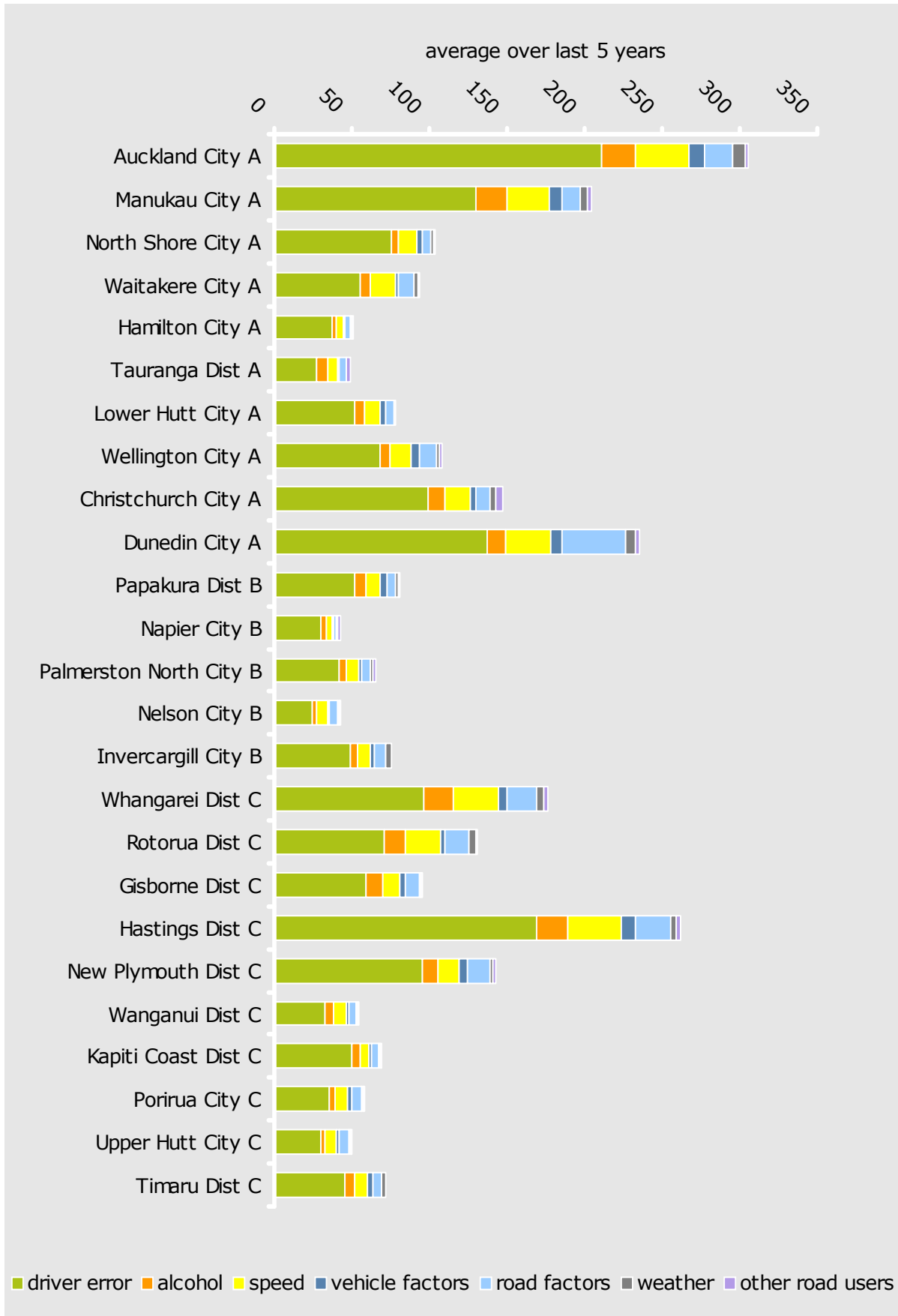

Rural crashes in factor groups (#)

Peer groups D & E

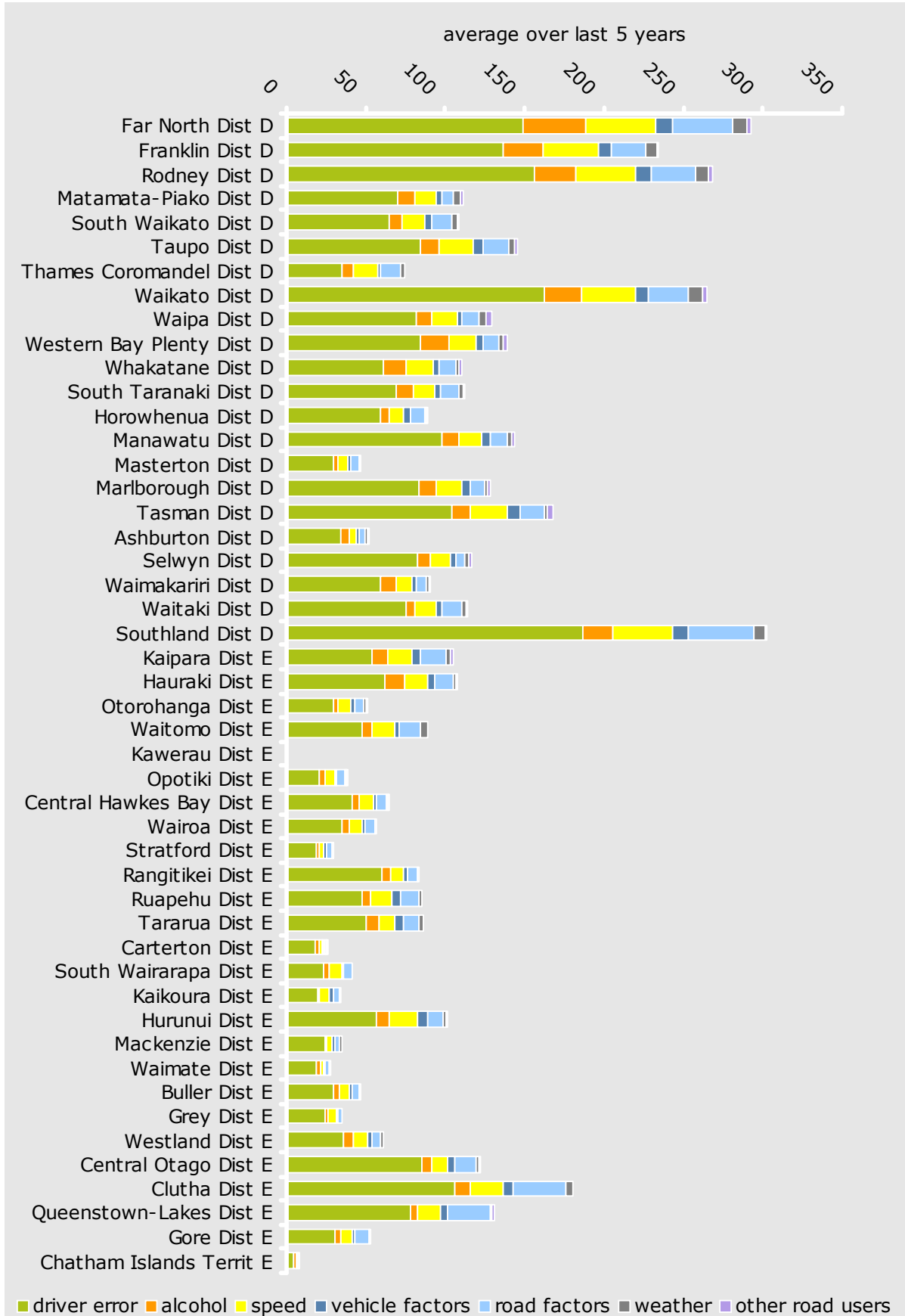

Rural crashes in factor groups (%)

Peer groups A, B & C

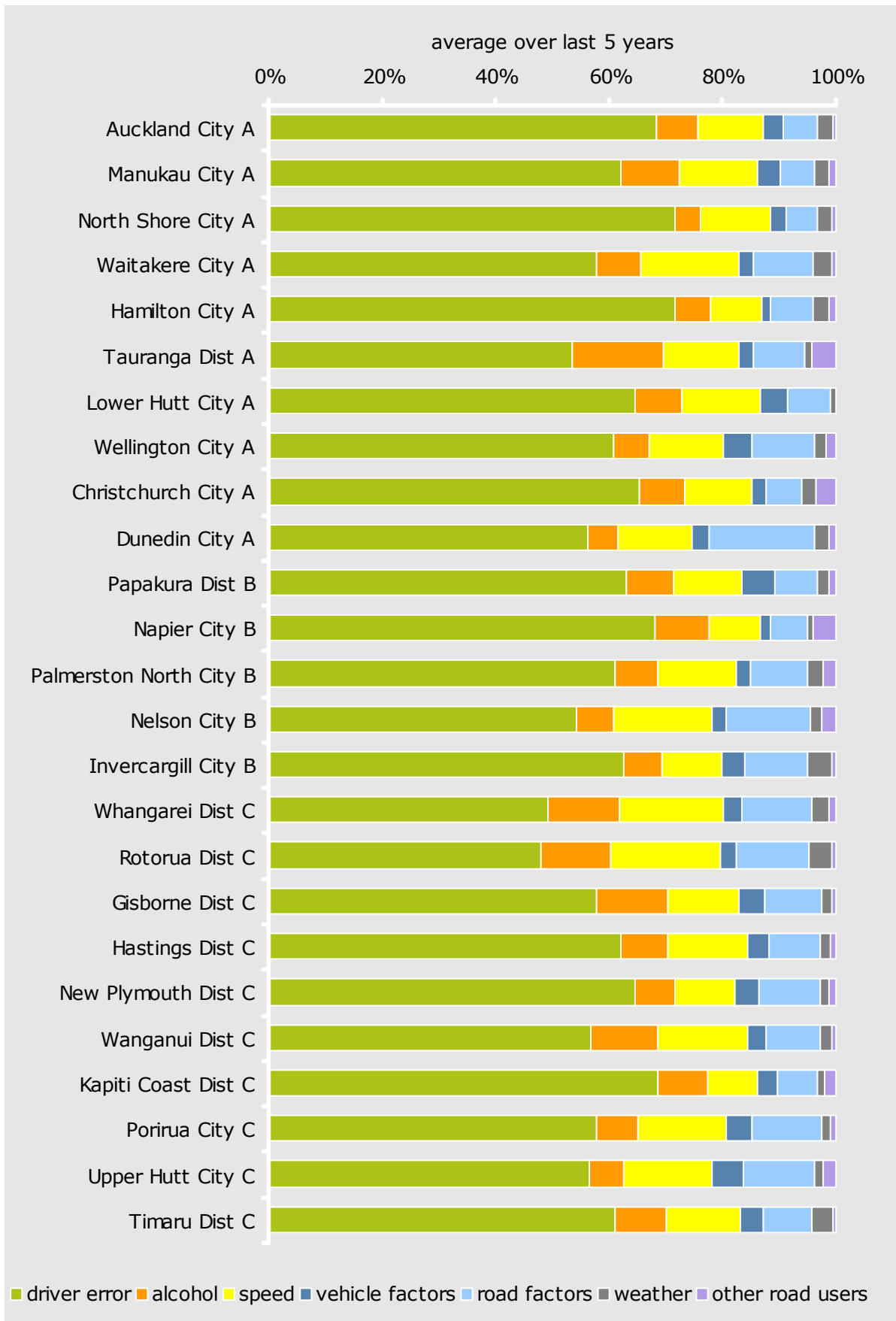

Rural crashes in factor groups (%)

Peer groups D & E

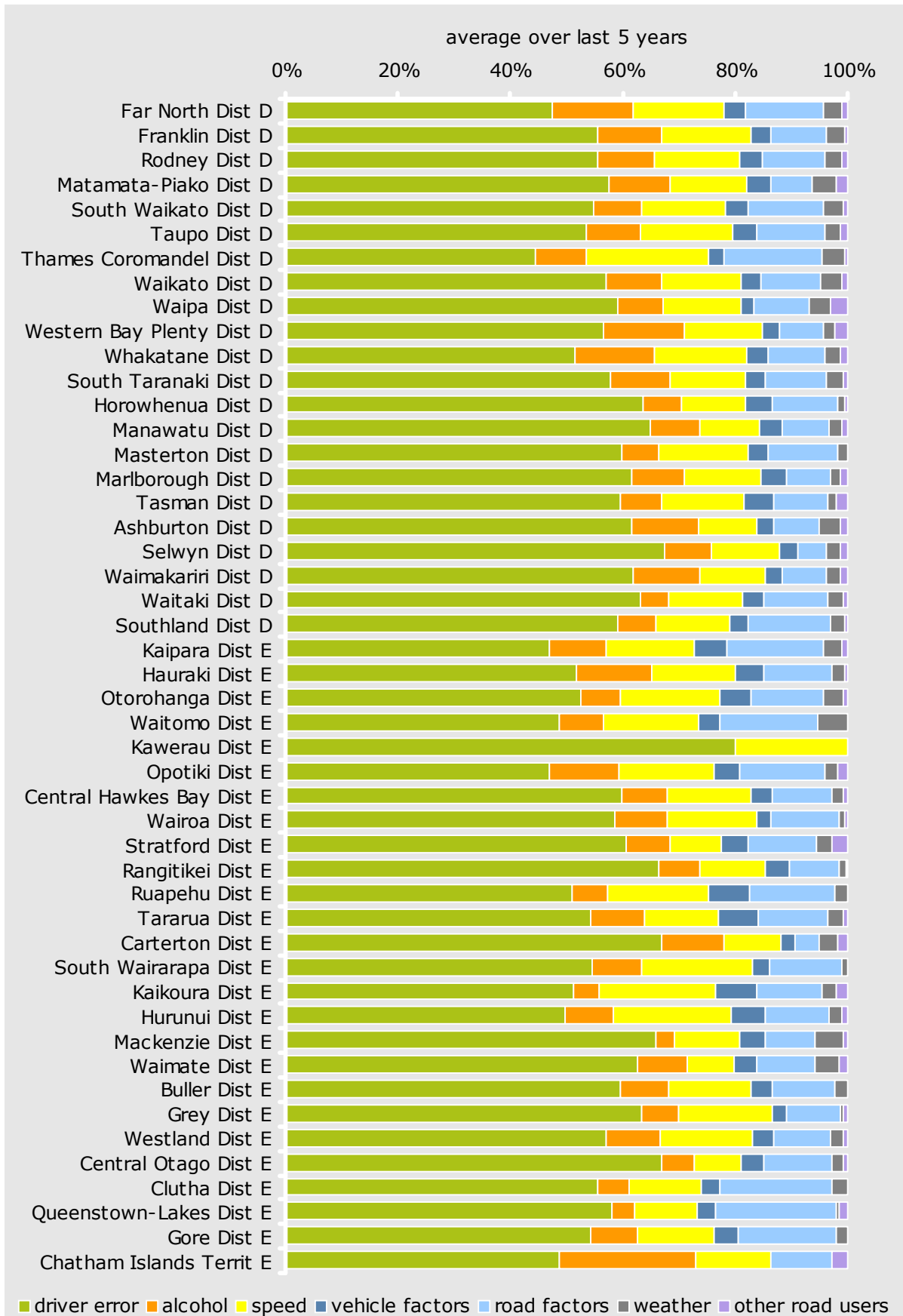

Crashes by road type (#)

Peer groups A, B & C

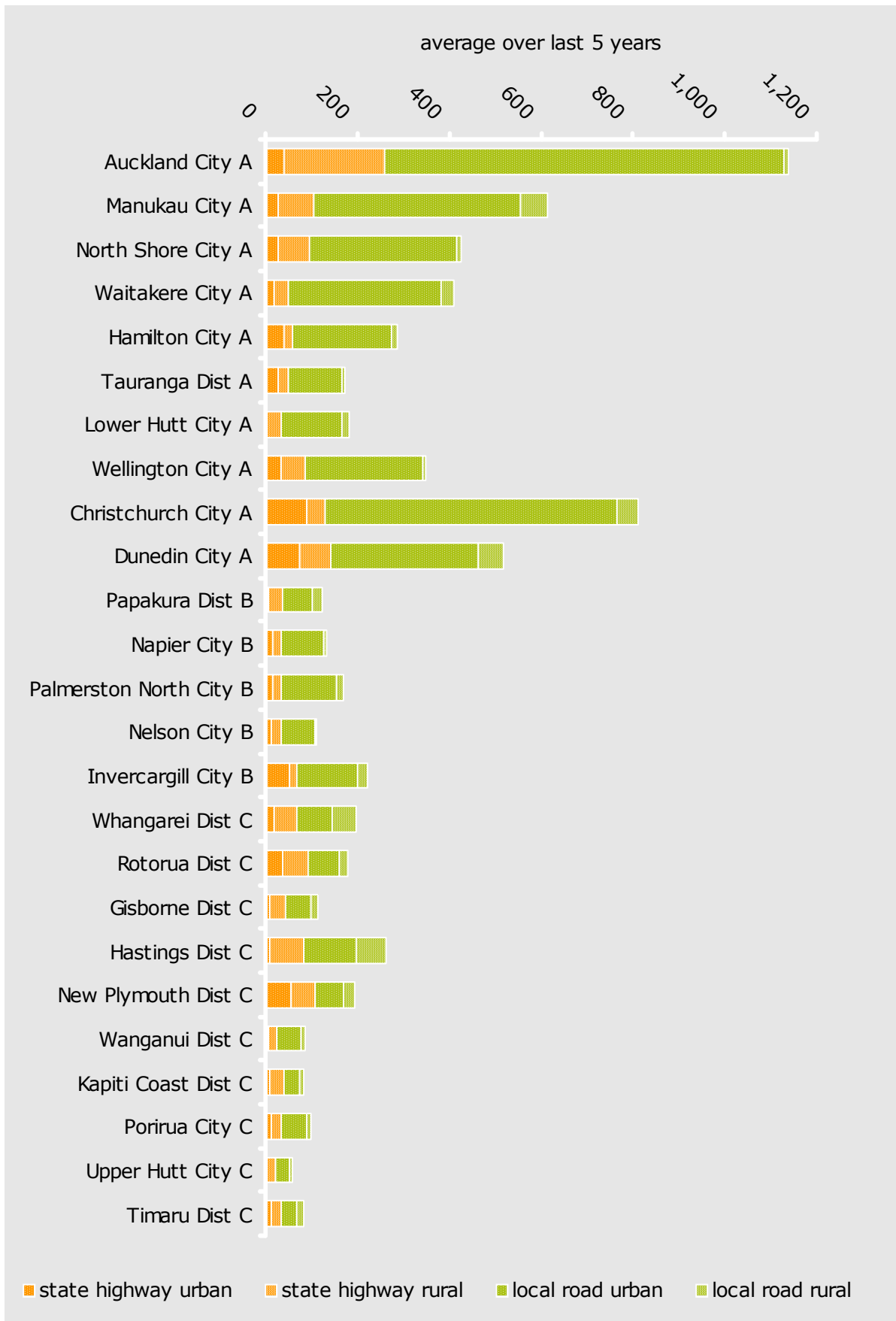

Crashes by road type (#)

Peer groups D & E

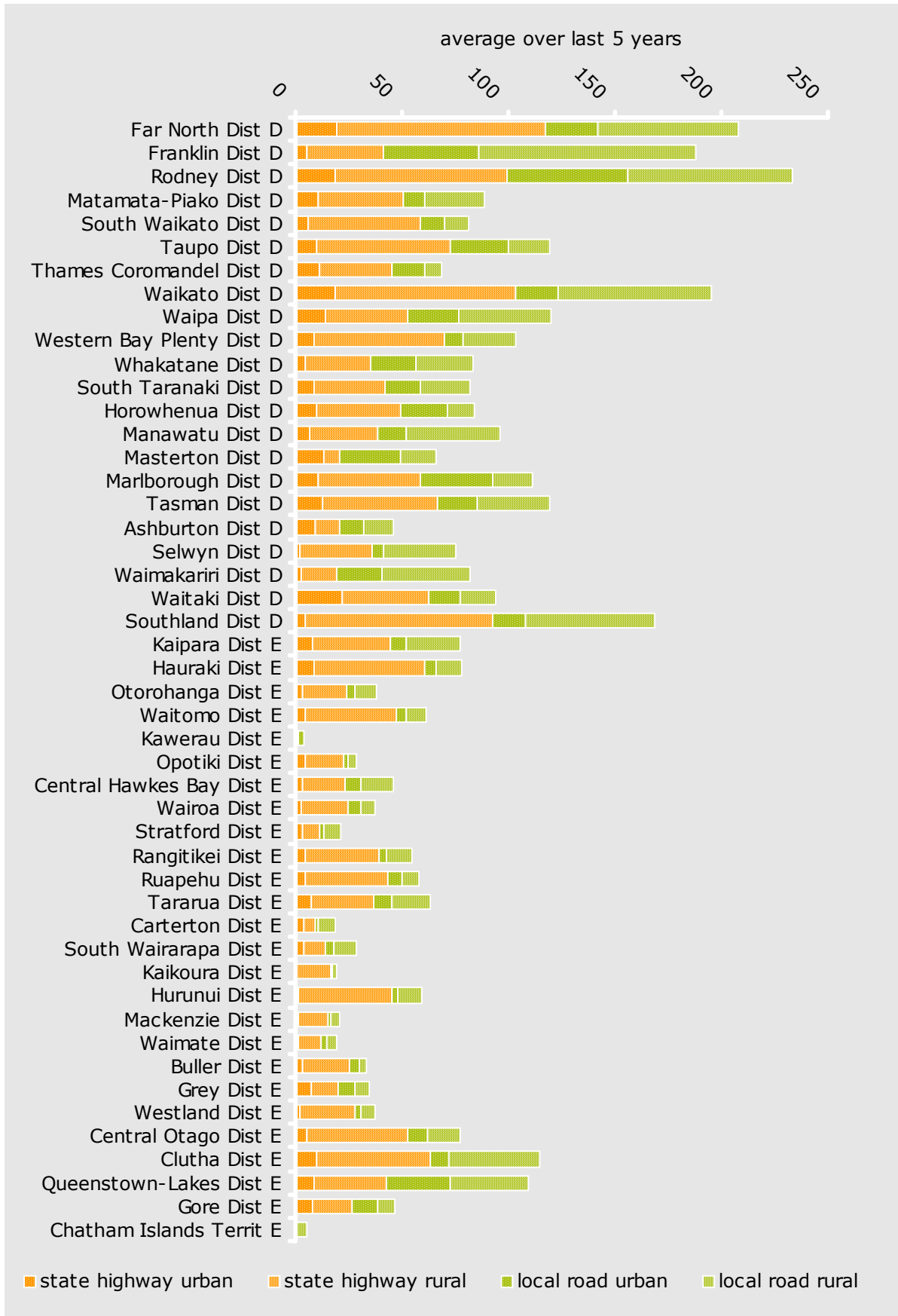

Crashes by road type (%)

Peer groups A, B & C

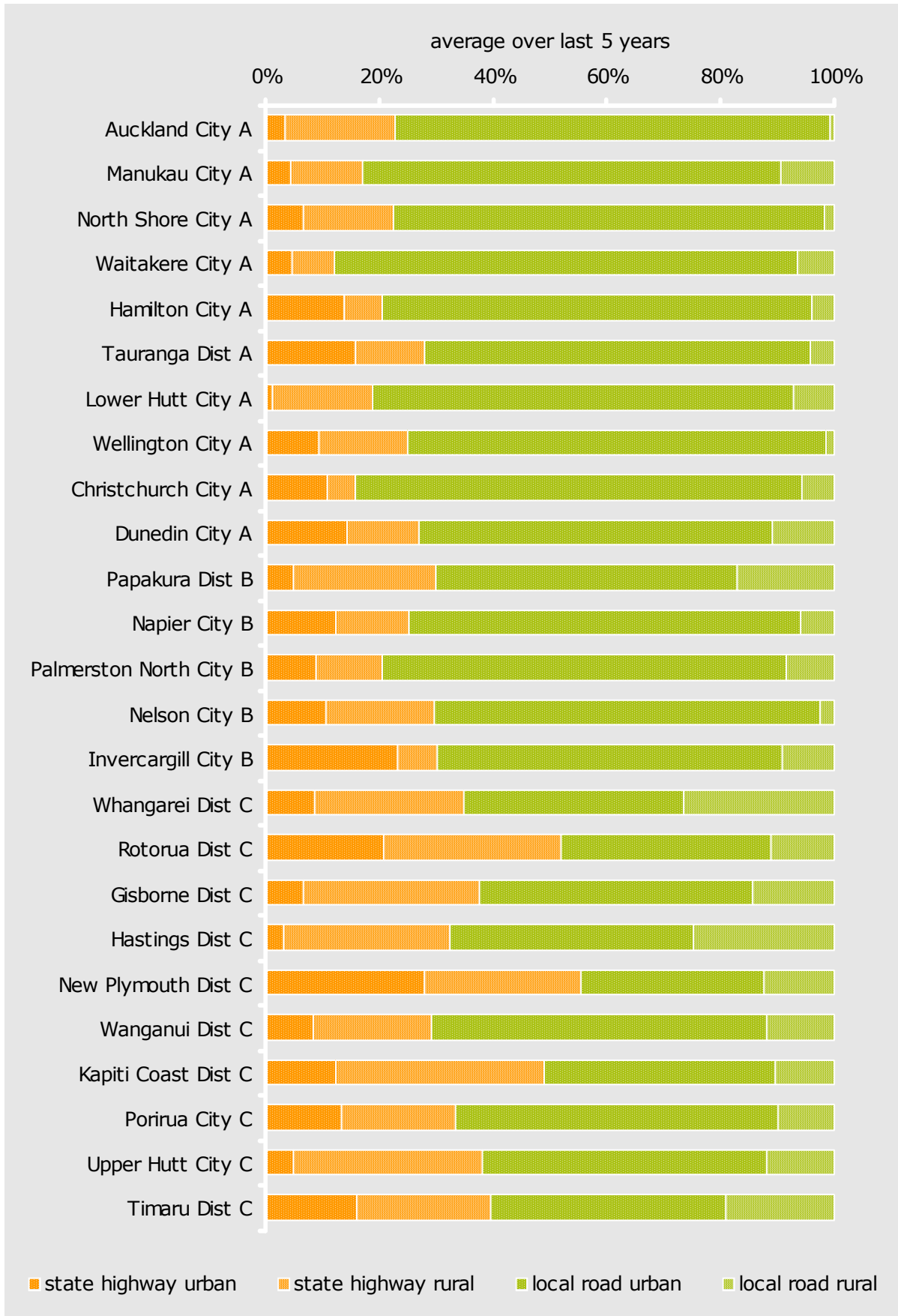

Crashes by road type (%)

Peer groups D & E

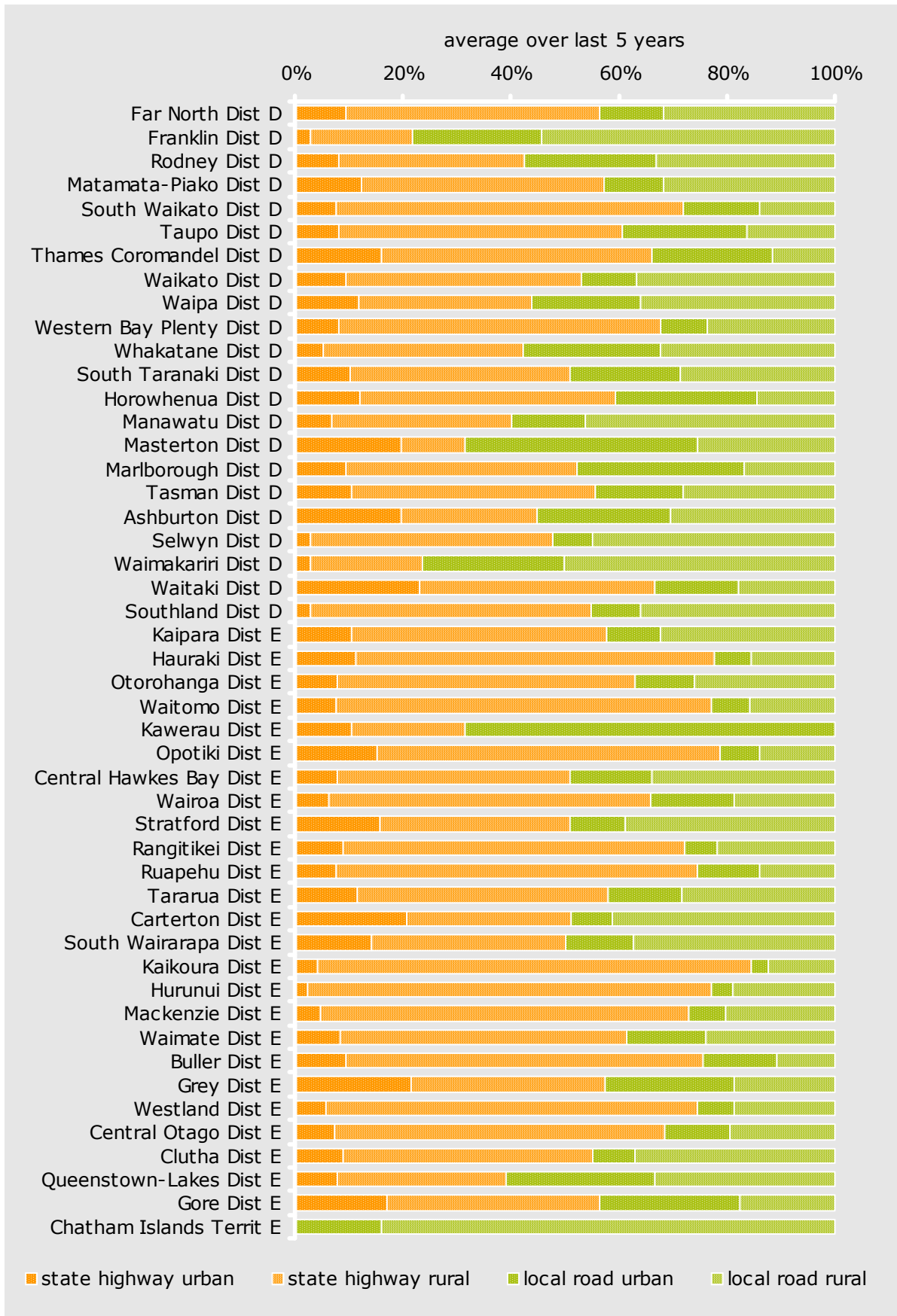

Licence of those involved in crashes

Peer groups A, B & C

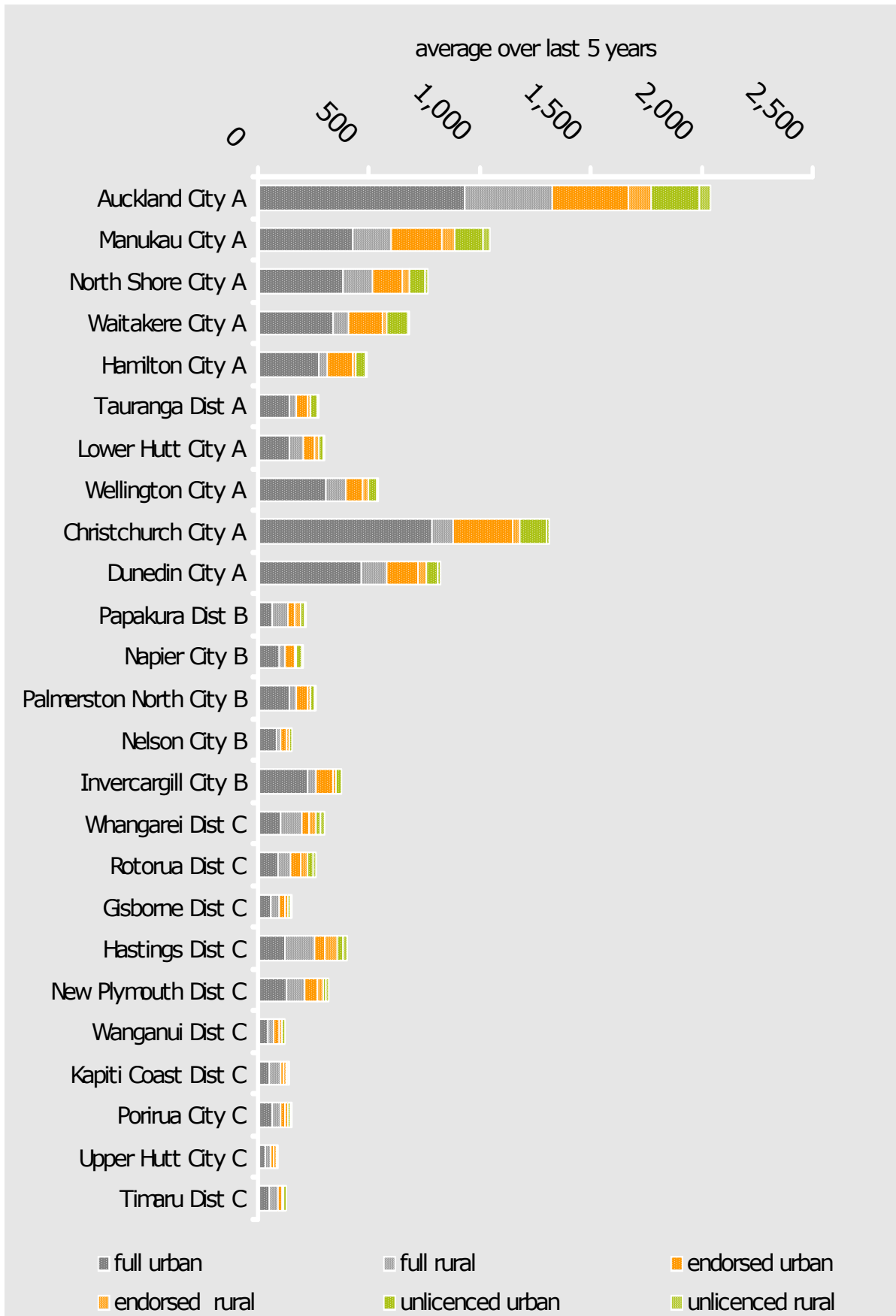

Licence of those involved in crashes

Peer groups D & E

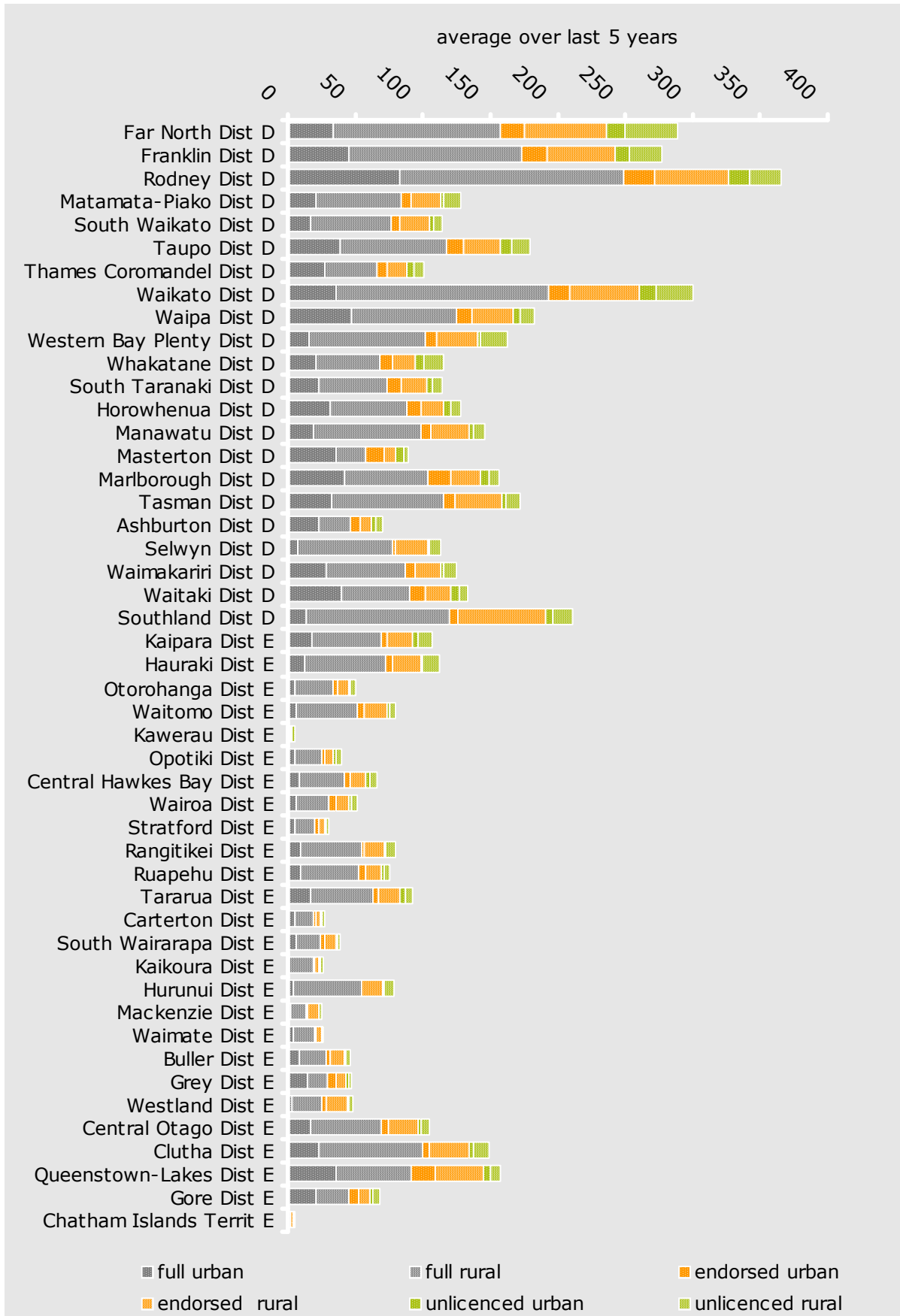

Licence of those involved in crashes

Peer groups A, B & C

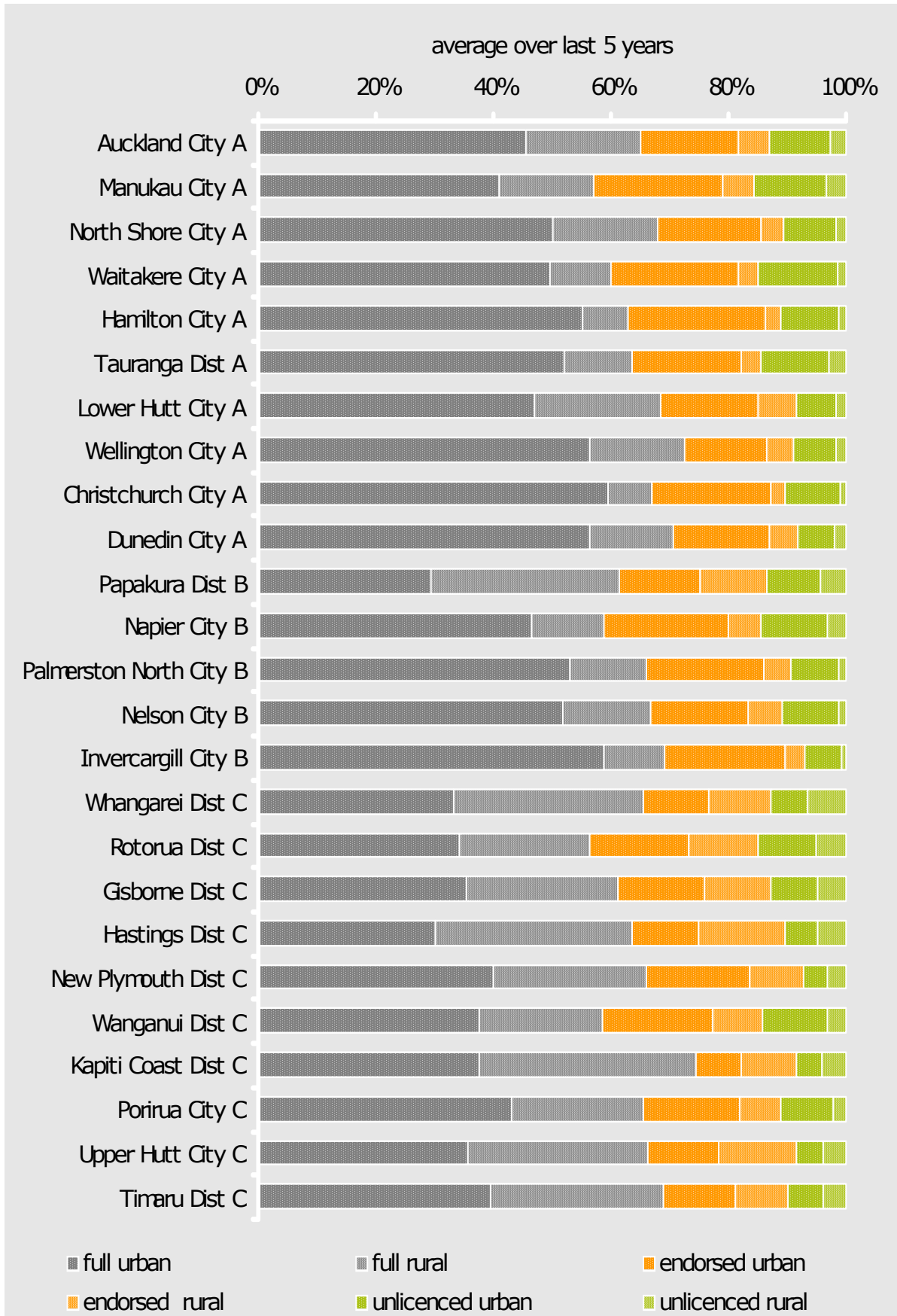

Licence of those involved in crashes

Peer groups D & E

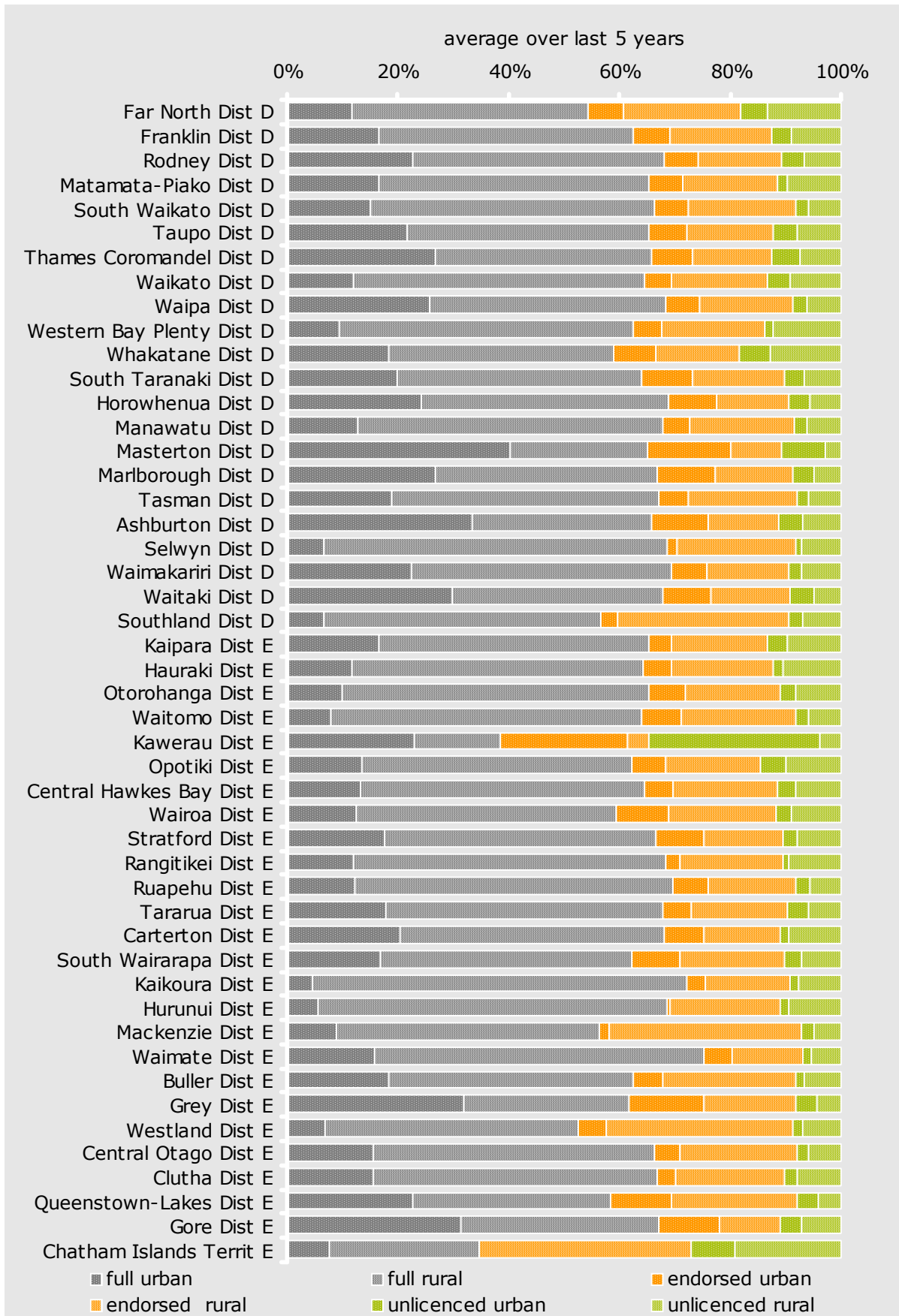

WORKS END