

# **50MAX Book of Maps**

## **North Island Taranaki Region**

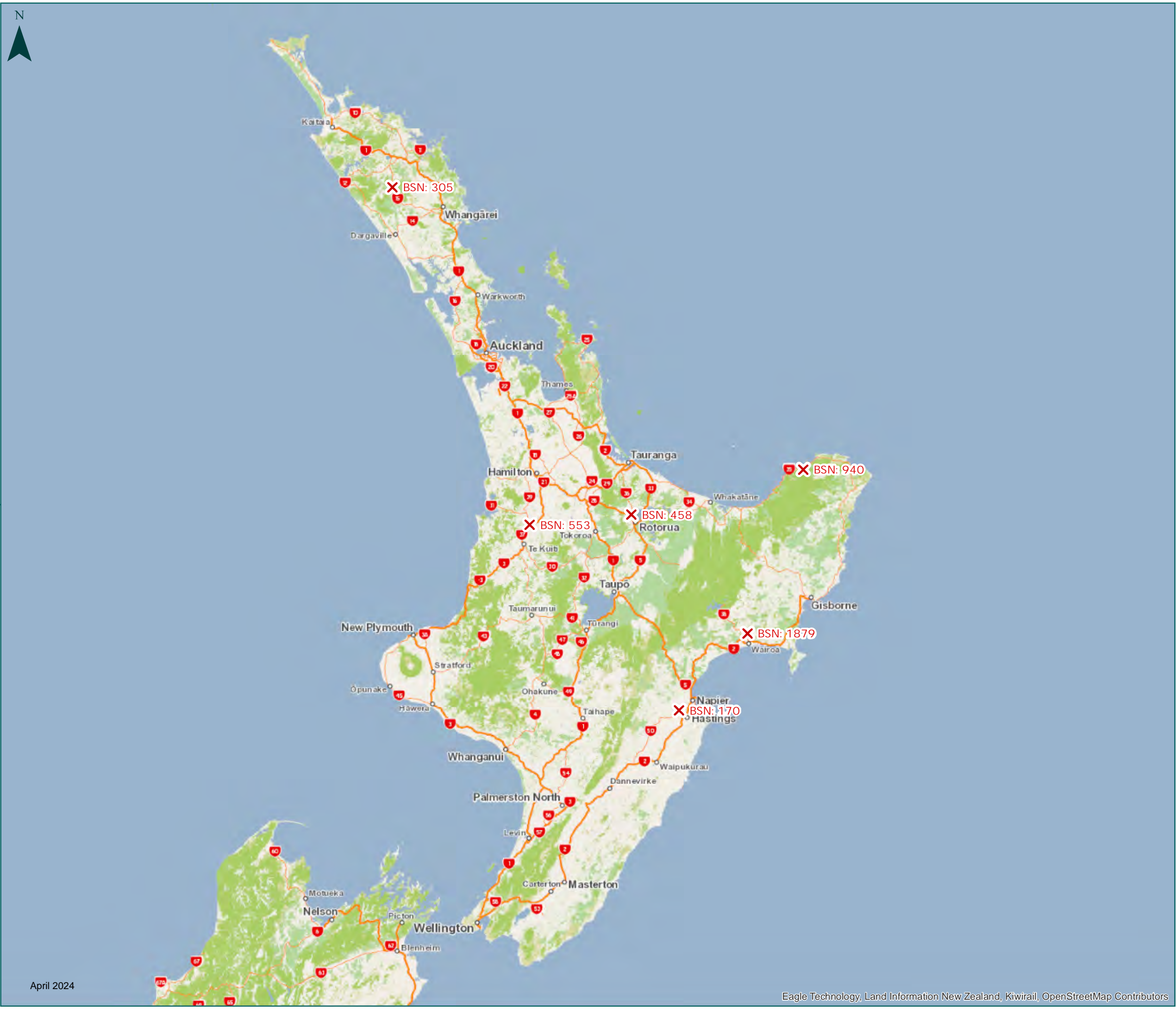



50MAX Book of Maps  
Version: April 2024

North Island  
North Island

 State Highway 50MAX Restrictions

For detailed information visit  
[www.nzta.govt.nz/commercial-driving/high-productivity](http://www.nzta.govt.nz/commercial-driving/high-productivity)

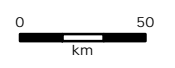
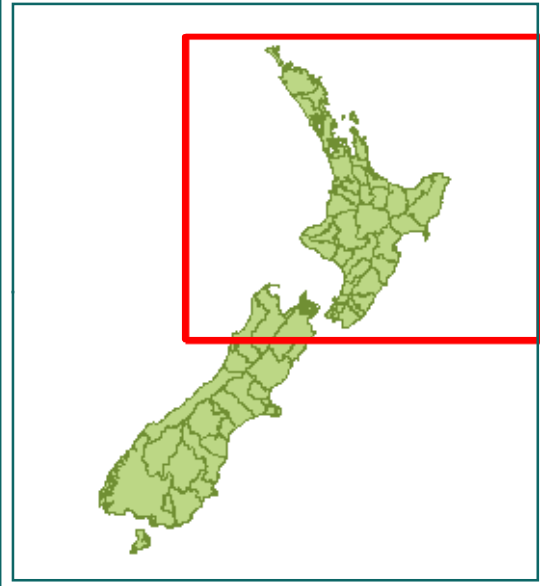

# 50MAX Road Controlling Authorities - North Island

Local roads can be used EXCEPT for the restricted bridges/roads listed in the following tables

Auckland City  
Carterton District  
Far North District  
Gisborne District  
Hamilton City  
Hastings District  
Hauraki District  
Horowhenua District  
Hutt City  
Kaipara District  
Kapiti Coast District  
Kawerau District  
Manawatu District  
Masterton District  
Matamata-Piako District  
New Plymouth District  
Opotiki District  
Otorohanga District  
Palmerston North City  
Porirua City  
Rangitikei District  
Rotorua District  
Ruapehu District  
South Taranaki District  
South Waikato District  
South Wairarapa District  
Stratford District  
Taranua District  
Taupo District  
Tauranga District

---

Local roads can be used EXCEPT for the restricted bridges/roads listed in the following tables

Thames-Coromandel District

Upper Hutt City

Waikato District

Waipa District

Wairoa District

Waitomo District

Wanganui District

Wellington City

Western Bay Of Plenty District

Whakatane District

Whangarei District

# 50MAX Limited Access Road Controlling Authorities - North Island

Limited access for 50MAX vehicles. Apply to council for 50T permits outside of approved zones

Central Hawkes Bay District  
Napier City

# 50MAX Restricted Road Controlling Authorities - North Island

Do not use local roads: see local Council to obtain a Higher Mass HPMV permit

Auckland International Airport Limited

# Local Road 50MAX Bridge Restrictions - Taranaki

Bridge Reference	Bridge name	northing	easting
<u>New Plymouth District</u>			
727	MANGATETE ROAD	5657849.7	1677441.58
728	NGATOTO ROAD	5674335.04	1734746.79
729	PETERS ROAD	5661113.65	1697791.65
730	MAHOETAHI ROAD	5681722.28	1703059.35
731	PUKEARUHE ROAD	5686096.74	1725625.75
732	REREKINO ROAD	5679640.36	1741815.24
733	URUTI ROAD	5678078.07	1736819.24
734	MOKI ROAD	5684478.7	1739837
735	OKOKI ROAD	5682058.05	1724397.99
736	REREKINO ROAD	5683443.29	1740541.42
737	MANGATORO ROAD	5696235.69	1743100.58
738	MOKAU ROAD	5701643.13	1738647.98
739	TARATA ROAD	5664852.01	1710213.93
740	BERTRAND ROAD	5677221.29	1708589.73
741	HUATOKI ST	5673410.92	1693011.28
742	KENT ROAD	5661335.24	1694379.55
743	MAKARA ROAD	5656680.32	1716493.15
744	NGATOTO ROAD	5672957.54	1734334.68
745	ROA ROAD	5702555.84	1740353.54
746	BEDFORD ROAD ROAD SOUTH	5656749.23	1703810.96
747	BEDFORD ROAD ROAD UNIFORM	5658367.88	1703220.1
748	KELLY ROAD	5677932.54	1705482.1
749	MORGANS ROAD	5662481.07	1691666.97
750	RUGBY ROAD	5660367.47	1708405.92
858	TARIKI ROAD	5658231.19	1710094.1
1575	BRISTOL RD	5667873.92	1711154.16
1580	OLD MOUNTAIN ROAD	5654791.71	1707777.08

South Taranaki District Council

Bridge Reference	Bridge name	northing	easting
902	WAITAHA – PARIHAKA	5649447.35	1680153.69
904	PUNEHU – WIREMU	5636990.68	1687332.98
909	PUNEHU – OPUNAKE/STRATFORD	5635968.06	1686180.24
910	KAUPOKONUI – VICTORIA ST (ELTHAM RD)	5634931.14	1698669.05
912	WAINGONGORO – COUNCIL DEPOT PINNEY DRIVE	5634853.74	1710725.89
913	MANGAWHERO – OPUNAKE	5638030.69	1693788.85
918	KAPUNI – KOKIRI	5625895.22	1699559.87
919	INAHU – KOHITI	5624332.25	1701916.38
925	SWAMP DRAIN – MAATA ROAD	5633213.02	1718394.02
935	TANGAHOE – TANGAHOE	5622634.15	1719095.7
937	MANGAMINGI – DAVIDSON	5618651.81	1715157.19
938	#324–MOREA	5626852.32	1723237.46
945	KOHI – KOHI	5598835.27	1736249.15
950	WERAWERAONGA 1 – WERAWERAONGA	5603738.26	1747709.2
953	BLOCK 9 2 – HENSEN	5597406.77	1748580.64
954	LIMEWORKS (WAITOTOROA) – WAIINU BEACH	5589291.83	1747837.02
957	RIMINUI – RIMINUI	5613561.84	1757912.3
960	LARSENS (WAITOTARA) – TAUMATATAHI	5621161.22	1753906.37
967	MANGANUI-O-TAHU – PIRAUNUI	5608019.97	1760946.83
1571	PALMER RD	5627366.12	1700587.76
1572	WINGROVE RD	5635397.63	1724197.5
1573	RAWHITIROA	5635206.83	1739090.27
1574	MOEAWATEA RD	5617995.45	1742683.19
1576	OPUNAKE	5637510.73	1691855.08
1577	MAKAKAHO	5616565.67	1758130.19
1578	GLENN RD	5625896.45	1693820.36
1579	RAWHITIROA	5634635.47	1728749.72
<u>Stratford District</u>			
665	AHUROA 0002/0033 CULVERT - AHUROA ROAD	5646404.93	1721073.75
666	BARCLAY 0006/0071 BRIDGE - BARCLAY ROAD	5646248.78	1702560.91
667	BIRD 0010/0915 BRIDGE - BIRD ROAD	5642370.14	1719968.29



Bridge Reference	Bridge name	northing	easting
668	BUCHANAN'S 0447/0004 BRIDGE - BUCHANANS ACCESS	5644984.06	1732655.56
669	CURTIS'S 0446/0002 BRIDGE - CURTIS'S ACCESS	5649683.18	1740715.4
670	DENBIGH 0024/0017 BRIDGE - DENBIGH ROAD	5650882.2	1708772.43
671	FINNERTY 0033/0266 BRIDGE - FINNERTY ROAD	5639173.86	1709375.64
672	FLINT 0034/0196 BRIDGE - FLINT ROAD (EAST OF SH3)	5646850.44	1712070.21
673	FORD'S 0154/0005 BRIDGE - FORDS ACCESS	5650902.84	1744447.69
674	GOWERS 0155/0010 BRIDGE - GOWERS ACCESS	5669151.33	1760085.74
675	JURY 0048/0002 BRIDGE - JURY ROAD	5651110.79	1740352.85
676	KOTA 0056/0026 BRIDGE - KOTA ROAD	5652840.97	1721950.34
677	LOWER KOHURATAHI 0133/0203 - LOWER KOHURATAHI ROAD	5668966.51	1760436.61
678	MATAU NORTH 0147/1016 BRIDGE - MATAU NORTH ROAD	5671990.68	1734809.98
679	MATAU 0146/0011 BRIDGE - MATAU ROAD	5658152.23	1732560.02
680	MCBRIDE'S 0153/0017 BRIDGE - MCBRIDES ACCESS	5644042.26	1735130.82
681	MOUNT DAMPER 0134/0375 BRIDGE - MOUNT DAMPER ROAD	5684179.26	1757046.53
684	PROSPECT 0088/0025 CULVERT - PROSPECT ROAD	5665998.24	1749965.93
685	RADNOR 0094/0255 BRIDGE - RADNOR ROAD (WEST OF SH3)	5648876.39	1706924.76
686	RADNOR 0094/0530 BRIDGE - RADNOR ROAD (WEST OF SH3)	5648278.95	1704320.91
687	RAUPUHA 0096/0618 BRIDGE - RAUPUHA ROAD	5639094.78	1726309.57
688	SKINNER 0104/0271 CULVERT - SKINNER ROAD	5642387.89	1715866.59
689	STANDISH 0107/0336 BRIDGE - STANDISH ROAD	5647372.74	1717311.83
690	TAHUNAROA 0113/0008 BRIDGE - TAHUNAROA ROAD	5655023.2	1755929.06
691	TAPUNI 0149/0014 BRIDGE - TAPUNI ROAD	5649099.31	1742300.77
692	TOKO 0118/0274 BRIDGE - TOKO ROAD	5643769.29	1722084.35
693	TOKO 0118/0468 BRIDGE - TOKO ROAD	5642635.65	1723574.75
694	TUTUTAWA 0120/0014 BRIDGE - TUTUTAWA ROAD	5646629.59	1731855.76
695	UPPER MANGAEHU 0064/1868 CULVE - UPPER MANGAEHU ROAD	5651486.11	1752311.49
696	UPPER MANGAEHU 0064/2033 CULVE - UPPER MANGAEHU ROAD	5652331.37	1753372.32
697	YORK 0132/0345 CULVERT - YORK ROAD	5651773.46	1705299.4

# State Highway 50MAX Restrictions - North Island

SH	BSN	Name	Region	Northing	Easting
SH 15	305	AWARUA RIVER BRIDGE - 305	Northland	6062745	1675706
SH 3	553	OTOROHANGA RAIL OVERBRIDGE - 553	Waikato	5771489	1793959
SH 35	940	RAUKOKORE RIVER BRIDGE - 940	Bay of Plenty	5819174	2029855
SH 36	458	NGONGOTAHA STREAM BRIDGE - 458	Tauranga	5780169.6795	1881761.3263
SH 38	1879	FRASERTOWN BRIDGE - 1879	Hawkes' Bay	5677855	1981881
SH 50	170	NGARUORO RIVER BRIDGE - 170	Hawkes' Bay	5611506	1922995



# 50MAX Book of Maps

Version: April 2024

## North Island Taranaki Region

All RCA's (Districts)

-  State Highway 50MAX Restrictions
-  Local Road 50MAX Bridge Restrictions
-  NZTA State Highways
-  Restricted RCA - consult local authority to use local roads

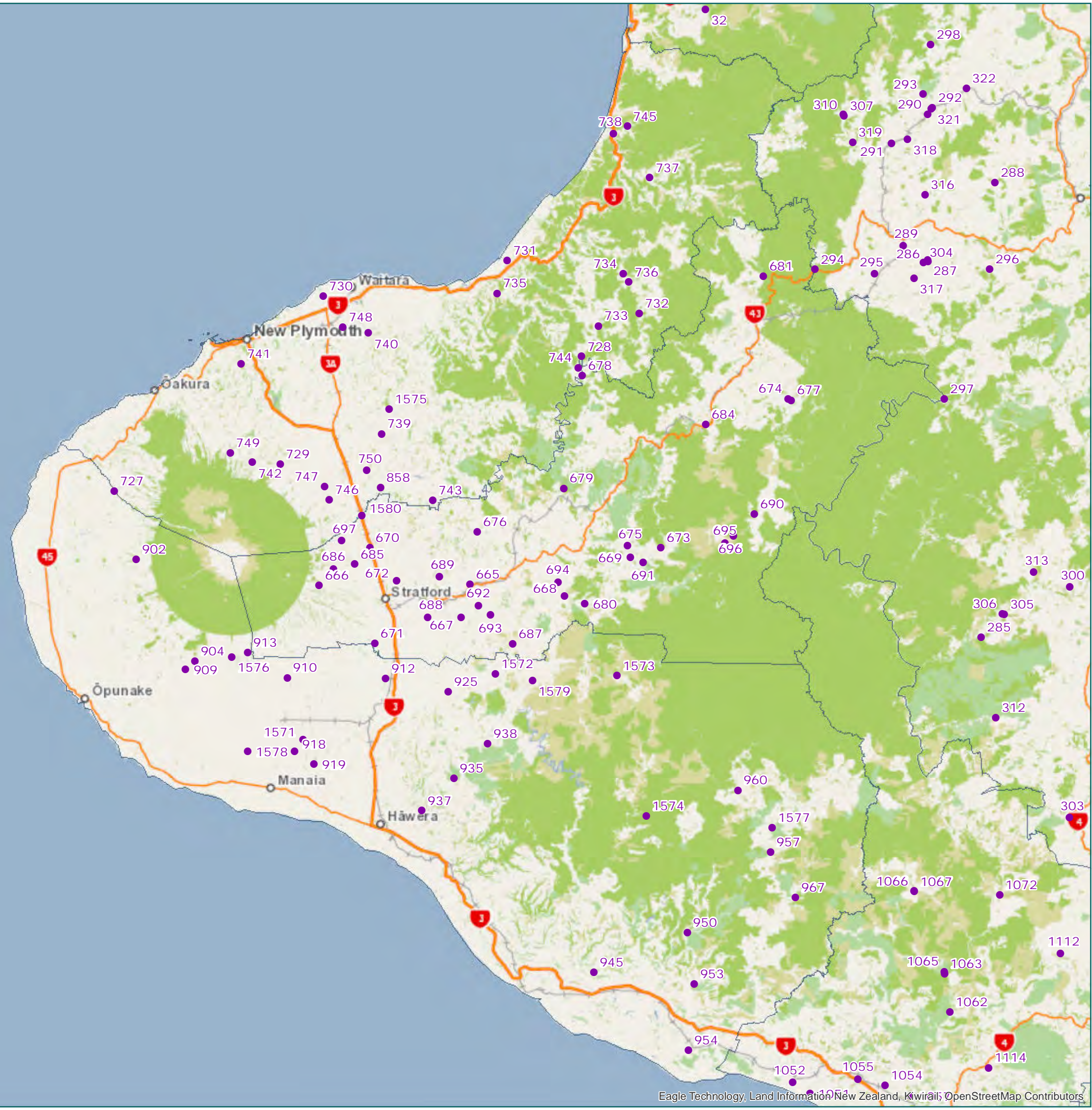

For detailed information visit [www.nzta.govt.nz/commercial-driving/high-productivity](http://www.nzta.govt.nz/commercial-driving/high-productivity)

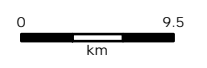
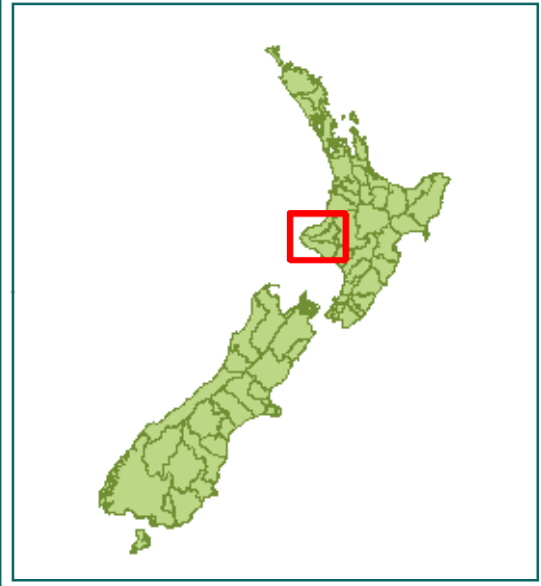



- X State Highway 50MAX Restrictions
- Local Road 50MAX Bridge Restrictions
- NZTA State Highways
- Restricted RCA - consult local authority to use local roads

For detailed information visit  
[www.nzta.govt.nz/commercial-driving/high-productivity](http://www.nzta.govt.nz/commercial-driving/high-productivity)

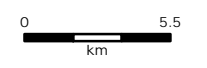
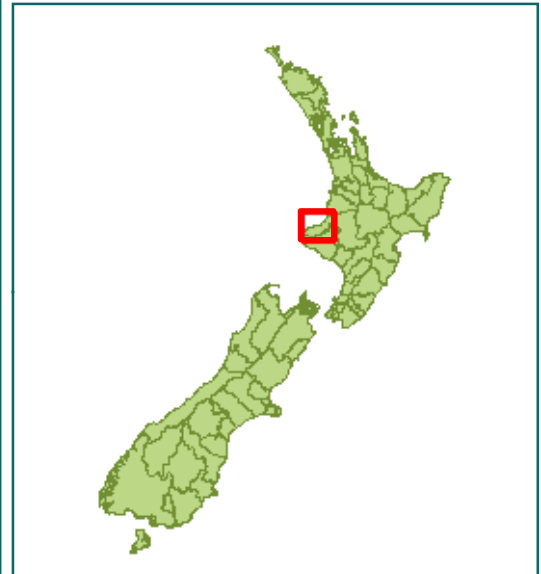



50MAX Book of Maps  
Version: April 2024

North Island  
Taranaki Region

Stratford District

-  State Highway 50MAX Restrictions
-  Local Road 50MAX Bridge Restrictions
-  NZTA State Highways
-  Restricted RCA - consult local authority to use local roads

For detailed information visit  
[www.nzta.govt.nz/commercial-driving/high-productivity](http://www.nzta.govt.nz/commercial-driving/high-productivity)

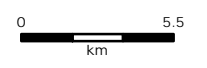
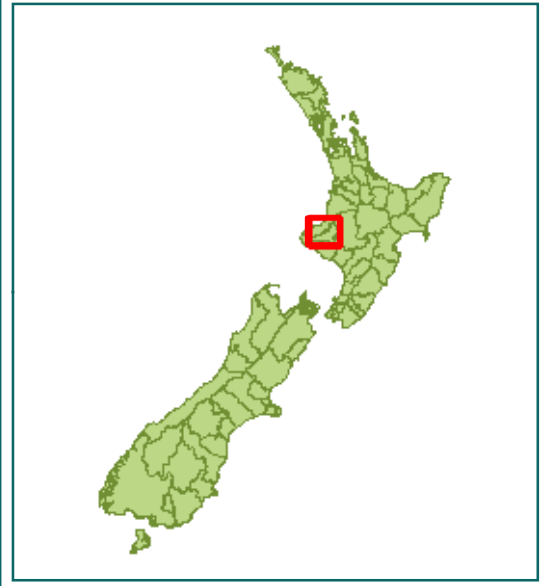

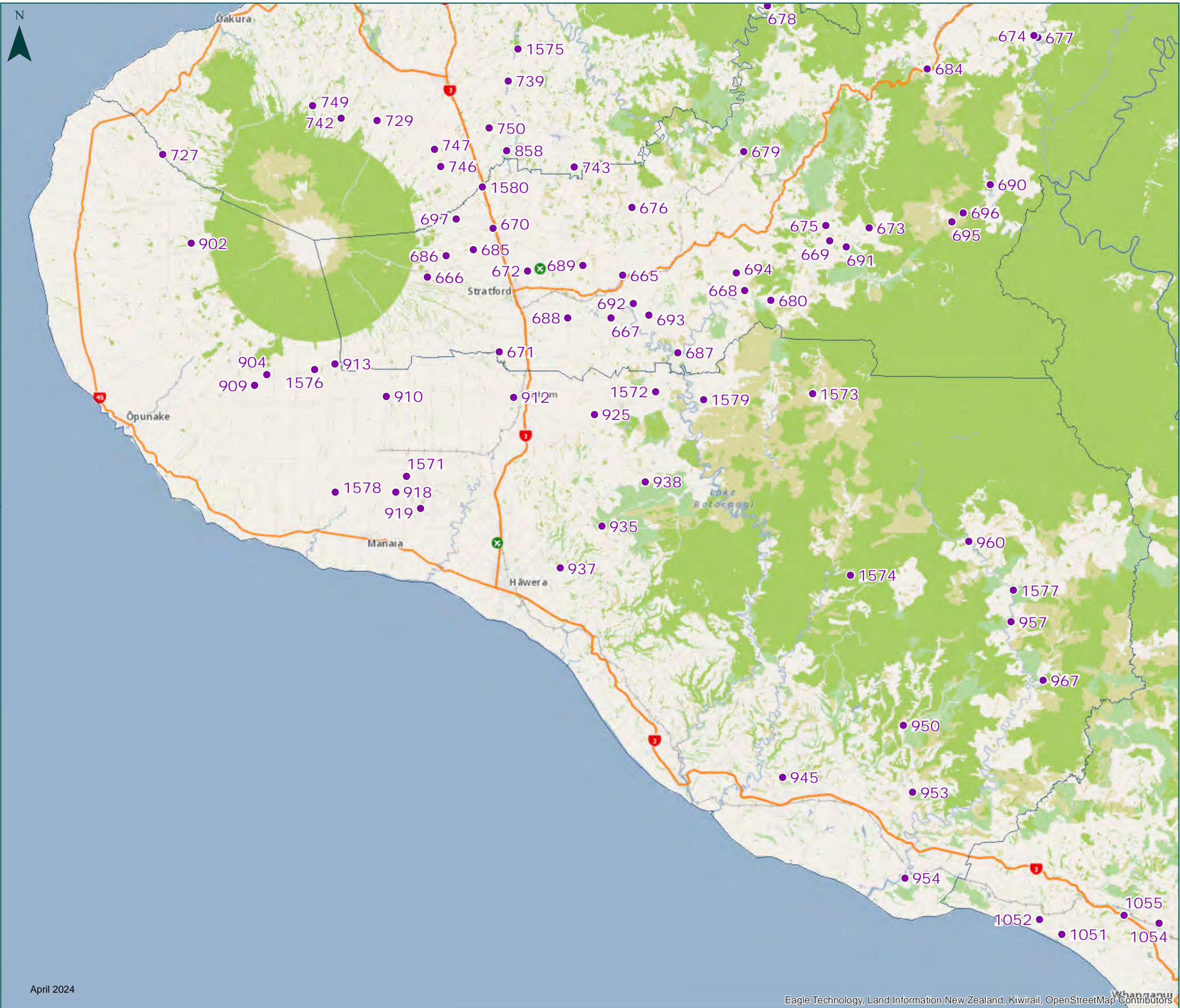

50MAX Book of Maps  
 Version: April 2024  
 North Island  
 Taranaki Region  
 South Taranaki District

-  State Highway 50MAX Restrictions
-  Local Road 50MAX Bridge Restrictions
-  NZTA State Highways
-  Restricted RCA - consult local authority to use local roads

For detailed information visit  
[www.nzta.govt.nz/commercial-driving/high-productivity](http://www.nzta.govt.nz/commercial-driving/high-productivity)

