

**LEGEND:**

- SETTLEMENT ANALYSES - CROSS SECTIONS
- ROAD ALIGNMENT
- NON PEAT
- PEAT
- OFFSET FLOOD STORAGE AREA
- STORMWATER WETLAND
- MONITORING
- PROPOSED WELL TO BE INSTALLED FOR MONITORING
- EXISTING WELL FOR MONITORING
- CSM PROPOSED COMBINED SETTLEMENT AND WELL MONITORING
- SM PROPOSED SETTLEMENT MONITORING
- TOTAL ESTIMATED SETTLEMENT (mm)
- 12.5mm - 25mm
- 25mm - 50mm
- 50mm - 100mm
- 100mm - 200mm
- > 200mm

NOTES:  
SETTLEMENT MONITORING POSITIONS ARE INDICATIVE ONLY.

Original Scale (A3)  
1:5000

A	AEE	LC	5/12/11
Revision:	Amendment:	Approved:	Date:



**MACKAYS TO PEKA PEKA EXPRESSWAY**

Project: MACKAYS TO PEKA PEKA EXPRESSWAY  
Title: SETTLEMENT MONITORING PLANS  
SHEET 5 OF 11

Status:	FOR CONSENTING
Document ID:	M2PP-AEE-DWG
Drawing No:	GT-SE-325
Rev:	A



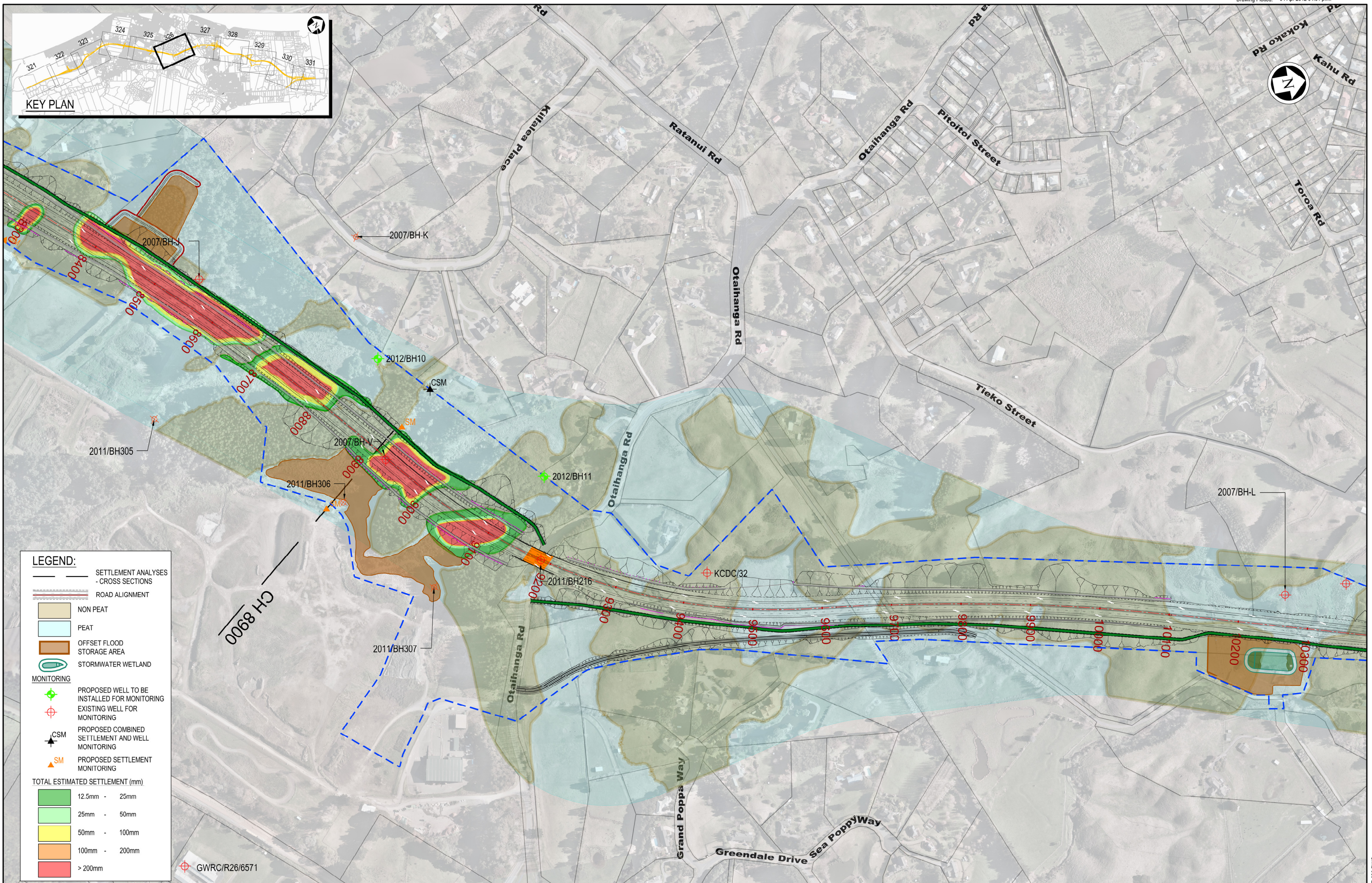

**LEGEND:**

- SETTLEMENT ANALYSES
- CROSS SECTIONS
- ROAD ALIGNMENT
- NON PEAT
- PEAT
- OFFSET FLOOD STORAGE AREA
- STORMWATER WETLAND
- MONITORING**
- PROPOSED WELL TO BE INSTALLED FOR MONITORING
- EXISTING WELL FOR MONITORING
- PROPOSED COMBINED SETTLEMENT AND WELL MONITORING
- PROPOSED SETTLEMENT MONITORING
- TOTAL ESTIMATED SETTLEMENT (mm)**
- 12.5mm - 25mm
- 25mm - 50mm
- 50mm - 100mm
- 100mm - 200mm
- > 200mm
- GWRC/R26/6571

NOTES:  
SETTLEMENT MONITORING POSITIONS ARE INDICATIVE ONLY.

Original Scale (A3)  
1:5000

A	AEE	LC	5/12/11	
Revision:	Amendment:	Approved:	Date:	



Project: <b>MACKAYS TO PEKA PEKA EXPRESSWAY</b>	
Title: <b>SETTLEMENT MONITORING PLANS SHEET 6 OF 11</b>	
Status: FOR CONSENTING	
Document ID: M2PP-AEE-DWG	Rev:
Drawing No: <b>GT-SE-326</b>	A



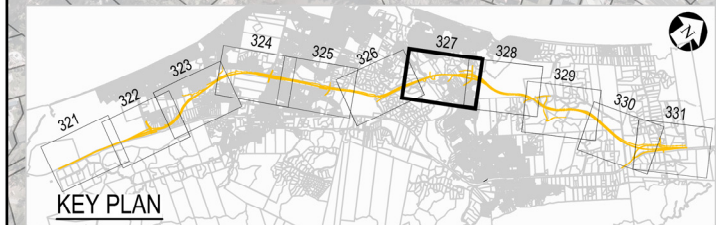
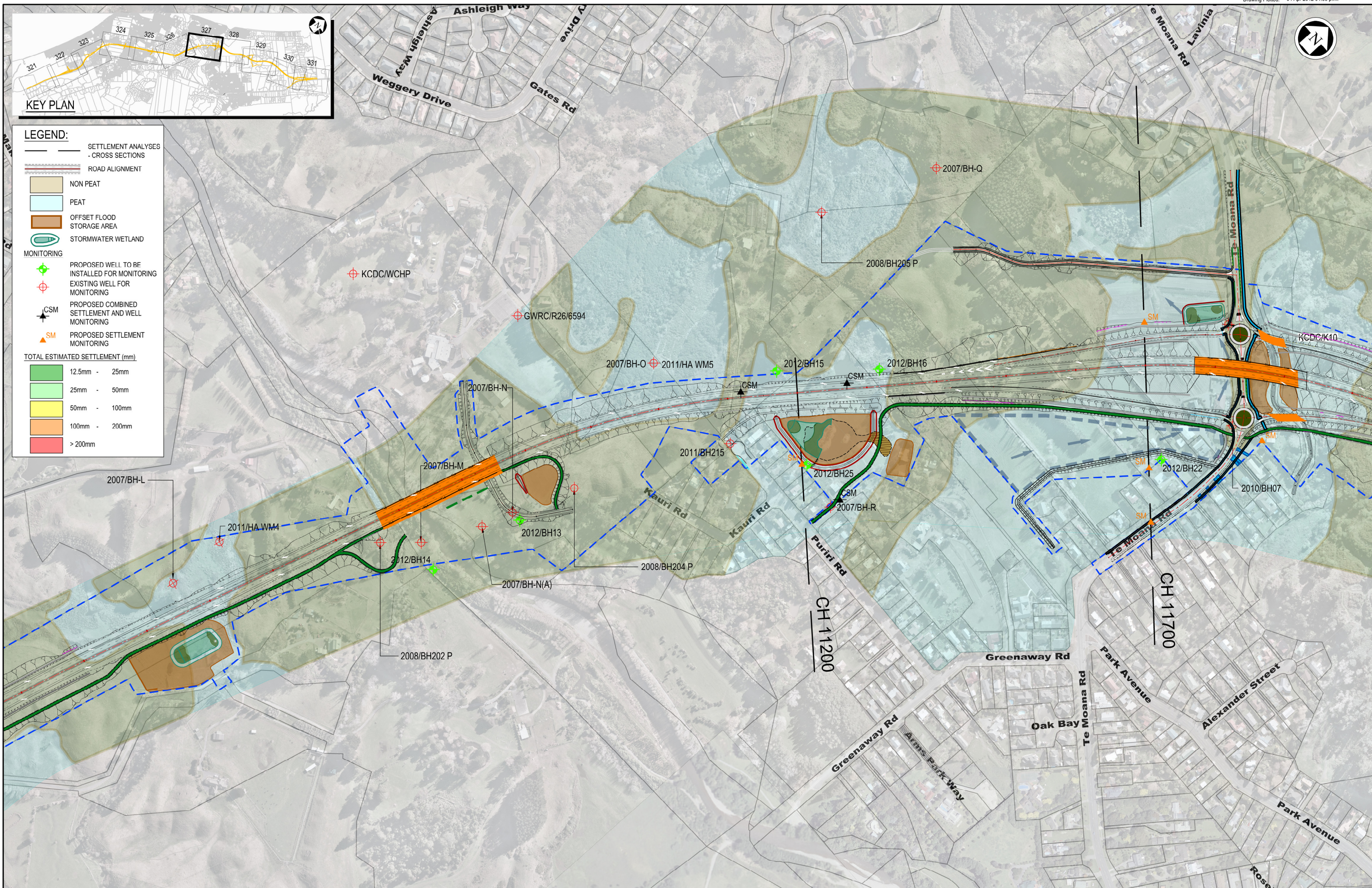

**LEGEND:**

- SETTLEMENT ANALYSES - CROSS SECTIONS
- ROAD ALIGNMENT
- NON PEAT
- PEAT
- OFFSET FLOOD STORAGE AREA
- STORMWATER WETLAND
- MONITORING
  - PROPOSED WELL TO BE INSTALLED FOR MONITORING
  - EXISTING WELL FOR MONITORING
  - PROPOSED COMBINED SETTLEMENT AND WELL MONITORING
  - PROPOSED SETTLEMENT MONITORING
- TOTAL ESTIMATED SETTLEMENT (mm)
  - 12.5mm - 25mm
  - 25mm - 50mm
  - 50mm - 100mm
  - 100mm - 200mm
  - > 200mm

NOTES:  
SETTLEMENT MONITORING POSITIONS ARE INDICATIVE ONLY.

Original Scale (A3)  
1:5000

A	AEE	LC	5/12/11
Revision:	Amendment.	Approved:	Date:



**MACKAYS TO PEKA PEKA EXPRESSWAY**

Project:  
Title:  
SETTLEMENT MONITORING PLANS  
SHEET 7 OF 11

Status:	FOR CONSENTING
Document ID:	M2PP-AEE-DWG
Drawing No:	GT-SE-327
Rev:	A



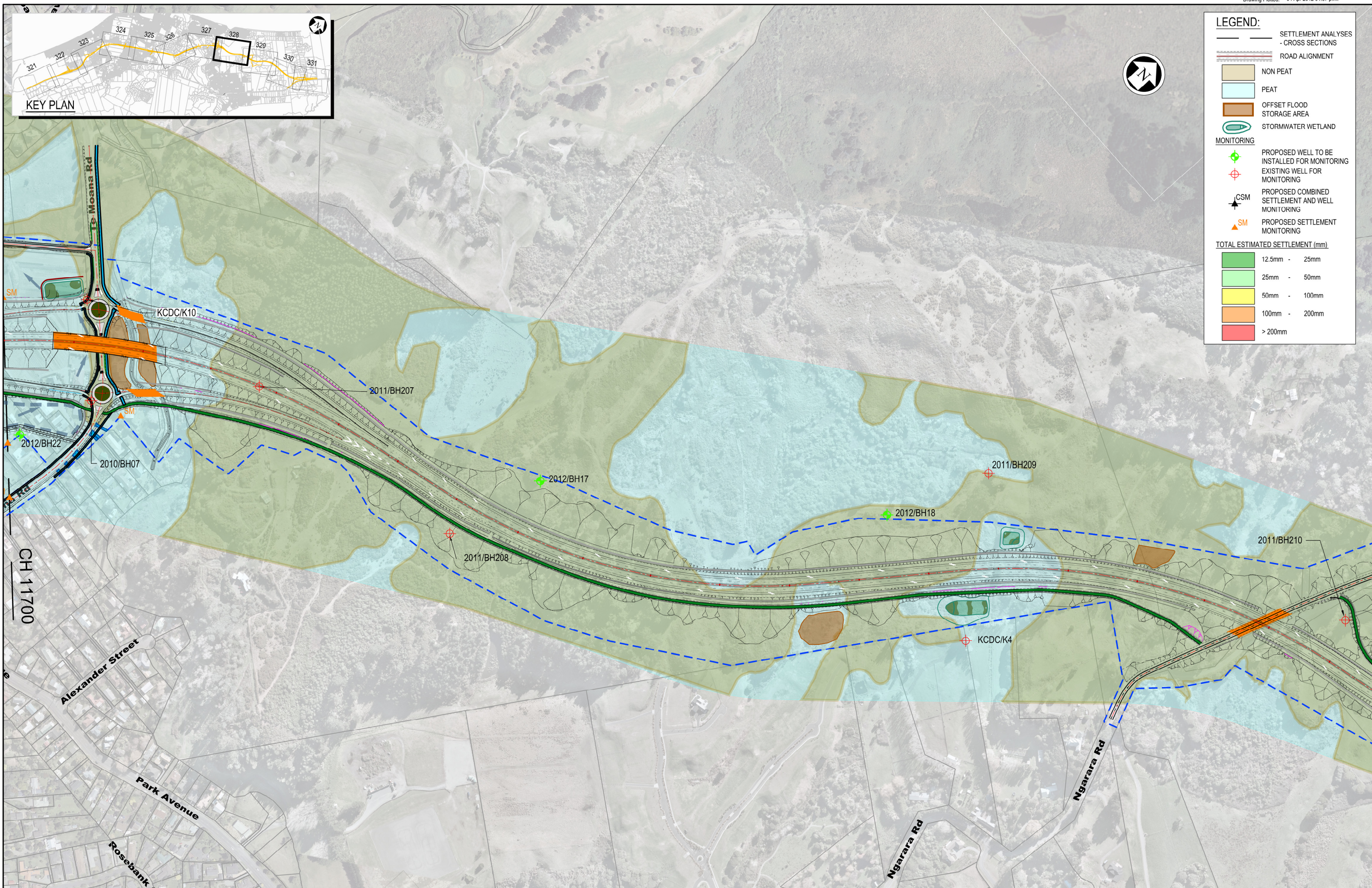

**LEGEND:**

- SETTLEMENT ANALYSES - CROSS SECTIONS
- ROAD ALIGNMENT
- NON PEAT
- PEAT
- OFFSET FLOOD STORAGE AREA
- STORMWATER WETLAND
- MONITORING**
  - PROPOSED WELL TO BE INSTALLED FOR MONITORING
  - EXISTING WELL FOR MONITORING
  - PROPOSED COMBINED SETTLEMENT AND WELL MONITORING
  - PROPOSED SETTLEMENT MONITORING
- TOTAL ESTIMATED SETTLEMENT (mm)**
  - 12.5mm - 25mm
  - 25mm - 50mm
  - 50mm - 100mm
  - 100mm - 200mm
  - > 200mm

NOTES:  
SETTLEMENT MONITORING POSITIONS ARE INDICATIVE ONLY.

Original Scale (A3)  
1:5000

A	AEE	LC	5/12/11
Revision:	Amendment	Approved:	Date:



Project: **MACKAYS TO PEKA PEKA EXPRESSWAY**

Title: **SETTLEMENT MONITORING PLANS SHEET 8 OF 11**

Status: FOR CONSENTING

Document ID: M2PP-AEE-DWG Rev. A

Drawing No: **GT-SE-328**