

Appendix B FIGURES VS1 - VS16  
Assessment of Landscape and Visual Effects - Visual Simulations  
Mackays to Peka Peka Expressway

Prepared By Boffa Miskell Ltd

AEE Lodgement - 15 March 2012 - rev 1

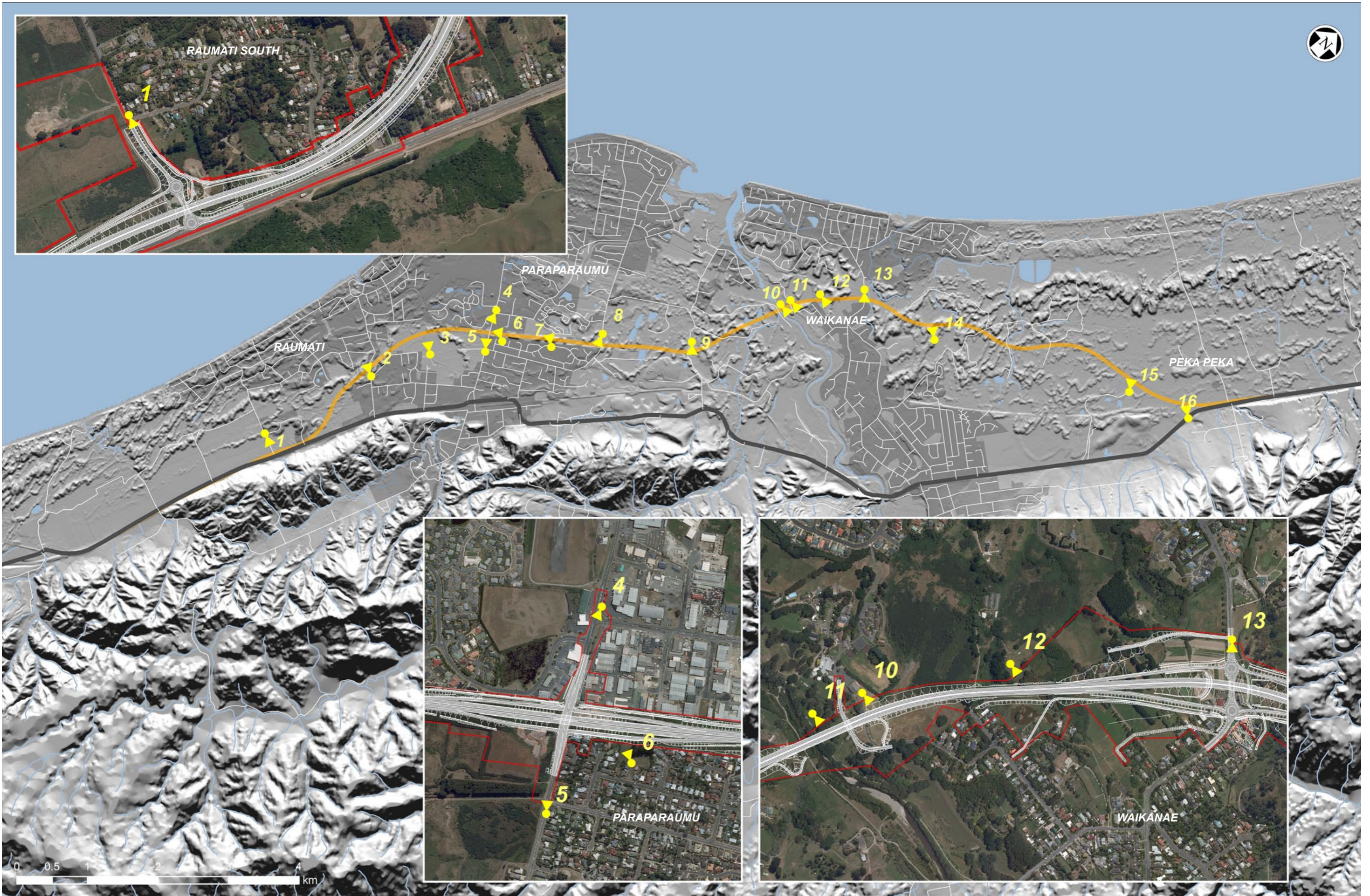



Aerial Photography flown by Aerial Surveys 2010

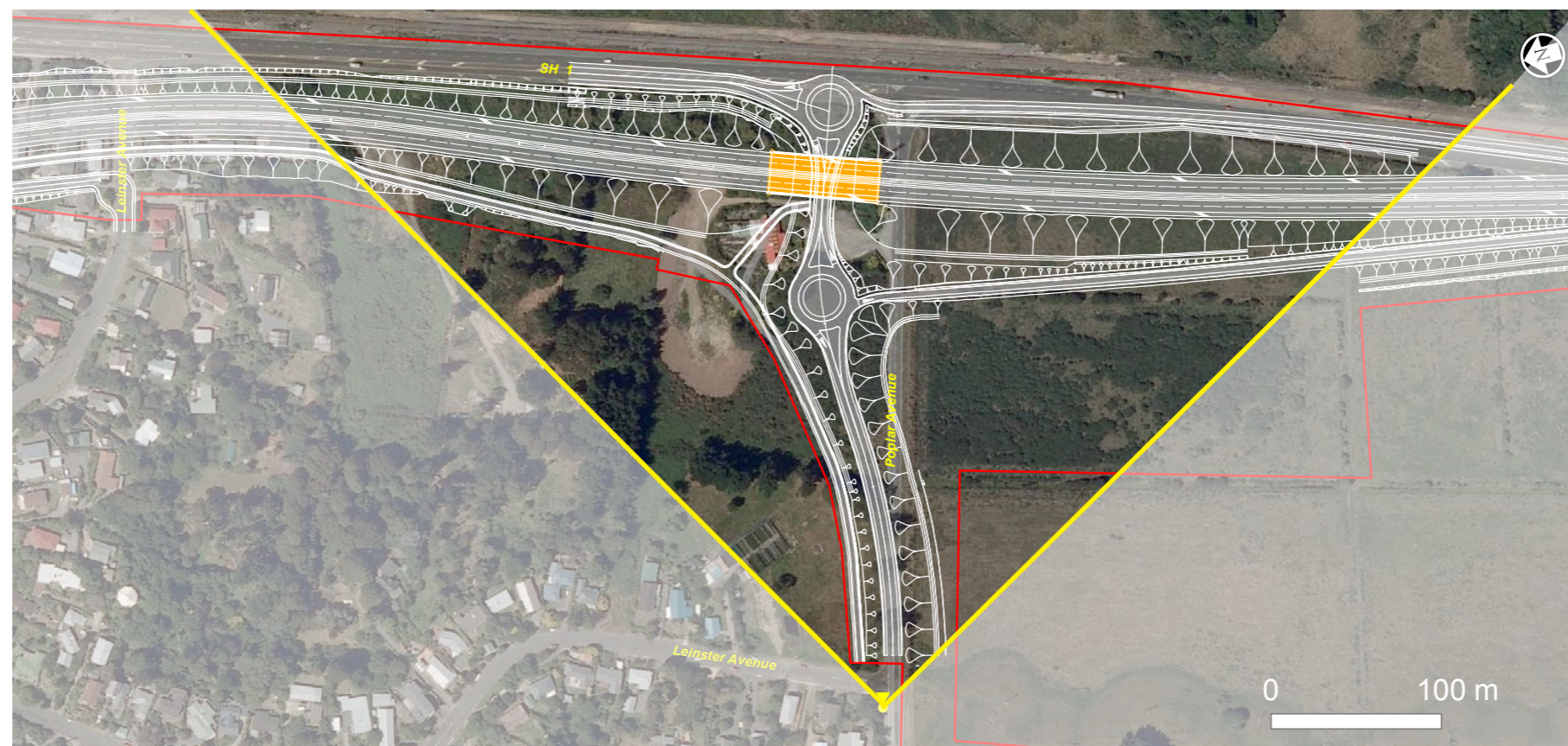

PROPOSED SITUATION AFTER 10 YEARS

These visualisations have been produced as a result of information provided by the client and/or sourced by or provided to Boffa Miskell Limited by a third party for the purposes of providing the services. No responsibility is taken by Boffa Miskell Limited for any liability or action arising from any incomplete or inaccurate information provided to Boffa Miskell Limited (whether from the client or a third party). These visualisations are provided to the client for the benefit and use by the client and for the purpose for which it is intended. © Boffa Miskell Limited 2011



Aerial Photography flown by Aerial Surveys 2010

LOCATION MAP

LEGEND	
	Proposed Designation
	Field of View of Simulation
	Noise Walls

VIEWPOINT & SIMULATION DETAILS	
NZTM Easting	: 1 767 470 mE
NZTM Northing	: 5 466 118 mN
Elevation	: 9 m
Date of Photography	: 11 Nov 2010 9:50am
Horizontal Field of View	: 90°
Observer Eye Height	: 1.6m



EXISTING VIEW



PROPOSED SITUATION FOLLOWING CONSTRUCTION





PROPOSED SITUATION AFTER 10 YEARS

These visualisations have been produced as a result of information provided by the client and/or sourced by or provided to Boffa Miskell Limited by a third party for the purposes of providing the services. No responsibility is taken by Boffa Miskell Limited for any liability or action arising from any incomplete or inaccurate information provided to Boffa Miskell Limited (whether from the client or a third party). These visualisations are provided to the client for the benefit and use by the client and for the purpose for which it is intended. © Boffa Miskell Limited 2011



Aerial Photography flown by Aerial Surveys 2010

LOCATION MAP

LEGEND	
	Proposed Designation
	Field of View of Simulation
	Noise Walls

VIEWPOINT & SIMULATION DETAILS	
NZTM Easting	: 1 767 816 mE
NZTM Northing	: 5 467 793 mN
Elevation	: 9 m
Date of Photography	: 27 Oct 2010 2:20pm
Horizontal Field of View	: 90°
Observer Eye Height	: 1.6m



EXISTING VIEW



PROPOSED SITUATION FOLLOWING CONSTRUCTION





PROPOSED SITUATION AFTER 10 YEARS

These visualisations have been produced as a result of information provided by the client and/or sourced by or provided to Boffa Miskell Limited by a third party for the purposes of providing the services. No responsibility is taken by Boffa Miskell Limited for any liability or action arising from any incomplete or inaccurate information provided to Boffa Miskell Limited (whether from the client or a third party). These visualisations are provided to the client for the benefit and use by the client and for the purpose for which it is intended. © Boffa Miskell Limited 2011



Aerial Photography flown by Aerial Surveys 2010

LOCATION MAP

LEGEND	
	Proposed Designation
	Field of View of Simulation
	Noise Walls

VIEWPOINT & SIMULATION DETAILS	
NZTM Easting	: 1 768 117 mE
NZTM Northing	: 5 468 630 mN
Elevation	: 4 m
Date of Photography	: 11 Nov 2010 2:35pm
Horizontal Field of View	: 90°
Observer Eye Height	: 1.6m





EXISTING VIEW



PROPOSED SITUATION FOLLOWING CONSTRUCTION





PROPOSED SITUATION AFTER 10 YEARS

These visualisations have been produced as a result of information provided by the client and/or sourced by or provided to Boffa Miskell Limited by a third party for the purposes of providing the services. No responsibility is taken by Boffa Miskell Limited for any liability or action arising from any incomplete or inaccurate information provided to Boffa Miskell Limited (whether from the client or a third party). These visualisations are provided to the client for the benefit and use by the client and for the purpose for which it is intended. © Boffa Miskell Limited 2011



Aerial Photography flown by Aerial Surveys 2010 LOCATION MAP

LEGEND	
	Construction Designation Boundary
	Field of View of Simulation
	Noise Walls

VIEWPOINT & SIMULATION DETAILS	
NZTM Easting	: 1 768 238 mE
NZTM Northing	: 5 469 755 mN
Elevation	: 8 m
Date of Photography	: 31 July 2011 12:35pm
Horizontal Field of View	: 37.5°
Observer Eye Height	: 1.6m

These visualisations have been produced as a result of information provided by the client and/or sourced by or provided to Boffa Miskell Limited by a third party for the purposes of providing the services. No responsibility is taken by Boffa Miskell Limited for any liability or action arising from any incomplete or inaccurate information provided to Boffa Miskell Limited (whether from the client or a third party). These visualisations are provided to the client for the benefit and use by the client and for the purpose for which it is intended. © Boffa Miskell Limited 2011



EXISTING VIEW



PROPOSED SITUATION FOLLOWING CONSTRUCTION



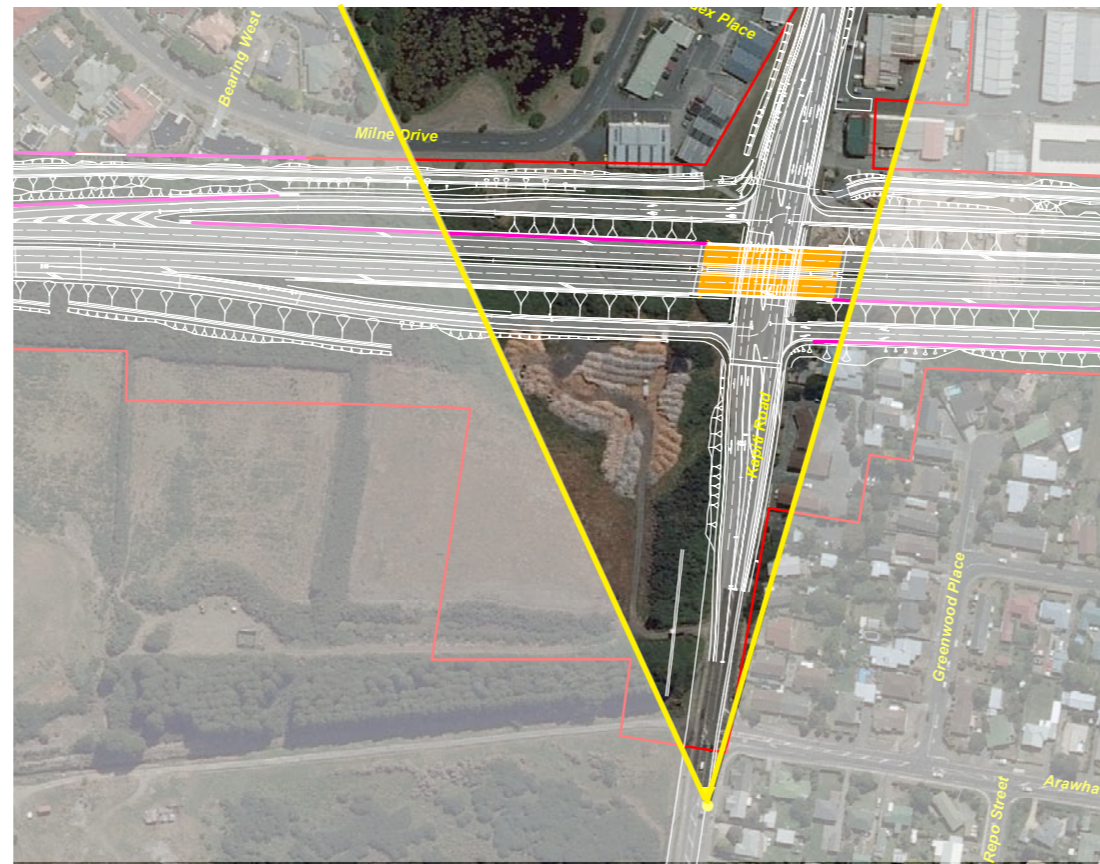

PROPOSED SITUATION AFTER 10 YEARS

These visualisations have been produced as a result of information provided by the client and/or sourced by or provided to Boffa Miskell Limited by a third party for the purposes of providing the services. No responsibility is taken by Boffa Miskell Limited for any liability or action arising from any incomplete or inaccurate information provided to Boffa Miskell Limited (whether from the client or a third party). These visualisations are provided to the client for the benefit and use by the client and for the purpose for which it is intended. © Boffa Miskell Limited 2011



Aerial Photography flown by Aerial Surveys 2010 LOCATION MAP

LEGEND	
	Construction Designation Boundary
	Field of View of Simulation
	Noise Walls

VIEWPOINT & SIMULATION DETAILS	
NZTM Easting	: 1 768 586 mE
NZTM Northing	: 5 469 257 mN
Elevation	: 8 m
Date of Photography	: 11 Nov 2010 11:00am
Horizontal Field of View	: 37.5°
Observer Eye Height	: 1.6m

These visualisations have been produced as a result of information provided by the client and/or sourced by or provided to Boffa Miskell Limited by a third party for the purposes of providing the services. No responsibility is taken by Boffa Miskell Limited for any liability or action arising from any incomplete or inaccurate information provided to Boffa Miskell Limited (whether from the client or a third party). These visualisations are provided to the client for the benefit and use by the client and for the purpose for which it is intended. © Boffa Miskell Limited 2011



EXISTING VIEW



PROPOSED SITUATION FOLLOWING CONSTRUCTION





PROPOSED SITUATION AFTER 10 YEARS

These visualisations have been produced as a result of information provided by the client and/or sourced by or provided to Boffa Miskell Limited by a third party for the purposes of providing the services. No responsibility is taken by Boffa Miskell Limited for any liability or action arising from any incomplete or inaccurate information provided to Boffa Miskell Limited (whether from the client or a third party). These visualisations are provided to the client for the benefit and use by the client and for the purpose for which it is intended. © Boffa Miskell Limited 2011



Aerial Photography flown by Aerial Surveys 2010

LOCATION MAP

LEGEND	
	Proposed Designation
	Field of View of Simulation
	Noise Walls

VIEWPOINT & SIMULATION DETAILS	
NZTM Easting	: 1 768 632 mE
NZTM Northing	: 5 469 535 mN
Elevation	: 7 m
Date of Photography	: 20 Aug 2011 2:35pm
Horizontal Field of View	: 90°
Observer Eye Height	: 1.6m



EXISTING VIEW



PROPOSED SITUATION FOLLOWING CONSTRUCTION

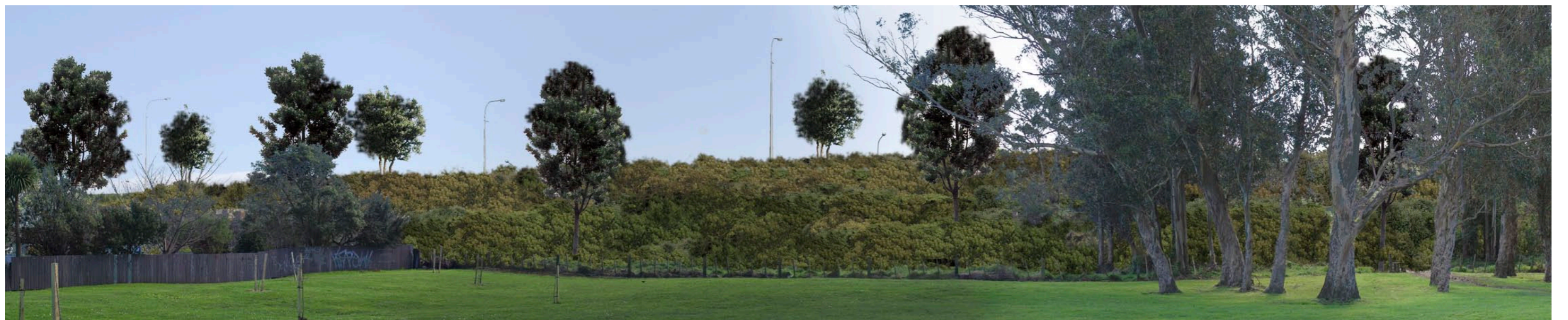



PROPOSED SITUATION AFTER 10 YEARS

These visualisations have been produced as a result of information provided by the client and/or sourced by or provided to Boffa Miskell Limited by a third party for the purposes of providing the services. No responsibility is taken by Boffa Miskell Limited for any liability or action arising from any incomplete or inaccurate information provided to Boffa Miskell Limited (whether from the client or a third party). These visualisations are provided to the client for the benefit and use by the client and for the purpose for which it is intended. © Boffa Miskell Limited 2011



Aerial Photography flown by Aerial Surveys 2010

LOCATION MAP

LEGEND	
	Proposed Designation
	Field of View of Simulation
	Noise Walls

VIEWPOINT & SIMULATION DETAILS	
NZTM Easting	: 1 769 140 mE
NZTM Northing	: 5 470 014 mN
Elevation	: 9 m
Date of Photography	: 20 July 2011 4:35pm
Horizontal Field of View	: 90°
Observer Eye Height	: 1.6m





EXISTING VIEW



PROPOSED SITUATION FOLLOWING CONSTRUCTION





PROPOSED SITUATION AFTER 10 YEARS

These visualisations have been produced as a result of information provided by the client and/or sourced by or provided to Boffa Miskell Limited by a third party for the purposes of providing the services. No responsibility is taken by Boffa Miskell Limited for any liability or action arising from any incomplete or inaccurate information provided to Boffa Miskell Limited (whether from the client or a third party). These visualisations are provided to the client for the benefit and use by the client and for the purpose for which it is intended. © Boffa Miskell Limited 2011



Aerial Photography flown by Aerial Surveys 2010

LOCATION MAP

LEGEND	
	Proposed Designation
	Field of View of Simulation
	Noise Walls

VIEWPOINT & SIMULATION DETAILS	
NZTM Easting	: 1 769 466 mE
NZTM Northing	: 5 470 695 mN
Elevation	: 7 m
Date of Photography	: 11 Nov 2010 11:15am
Horizontal Field of View	: 90°
Observer Eye Height	: 1.6m



EXISTING VIEW



PROPOSED SITUATION FOLLOWING CONSTRUCTION



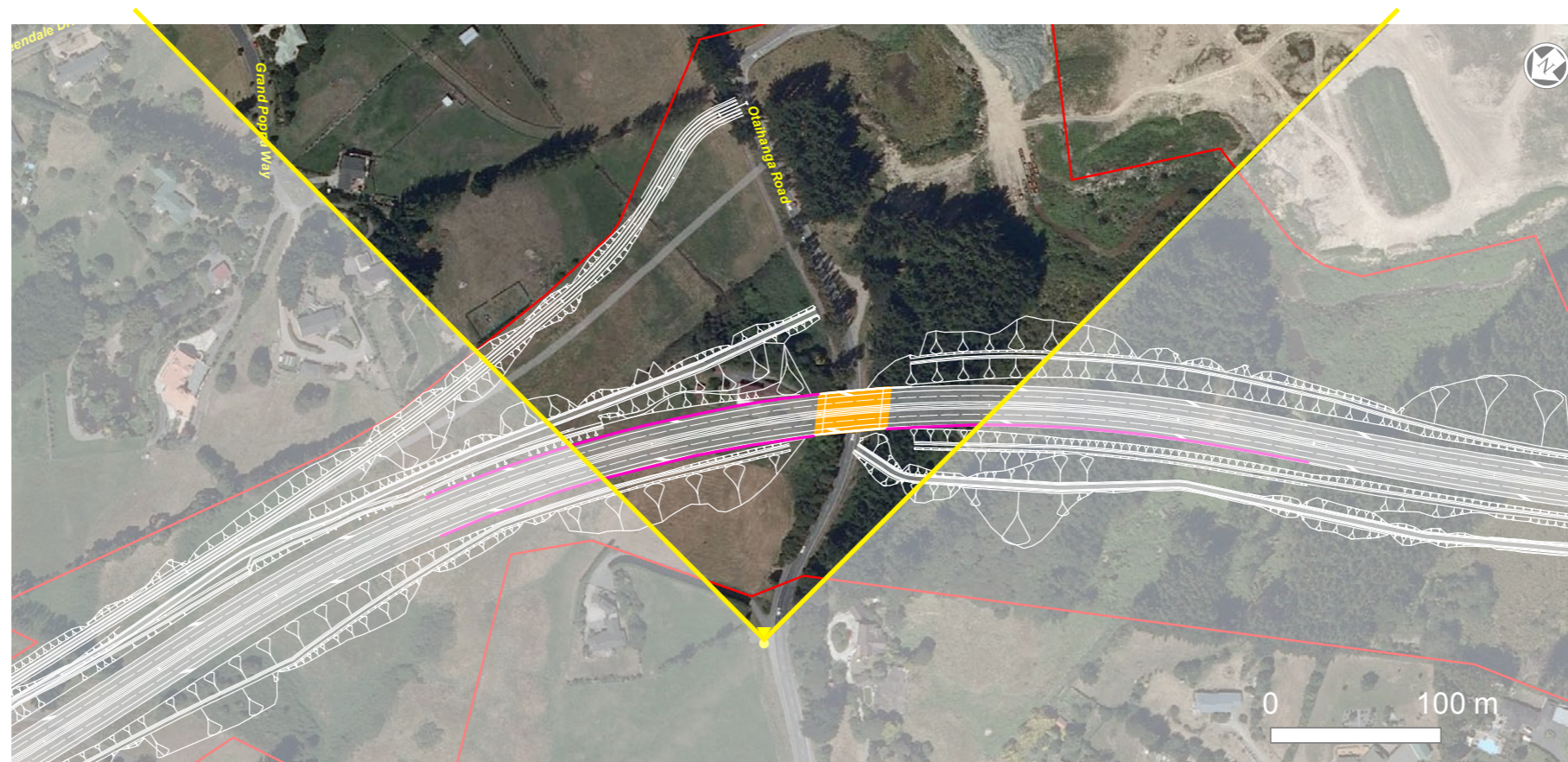

PROPOSED SITUATION AFTER 10 YEARS

These visualisations have been produced as a result of information provided by the client and/or sourced by or provided to Boffa Miskell Limited by a third party for the purposes of providing the services. No responsibility is taken by Boffa Miskell Limited for any liability or action arising from any incomplete or inaccurate information provided to Boffa Miskell Limited (whether from the client or a third party). These visualisations are provided to the client for the benefit and use by the client and for the purpose for which it is intended. © Boffa Miskell Limited 2011



Aerial Photography flown by Aerial Surveys 2010

LOCATION MAP

LEGEND	
	Proposed Designation
	Field of View of Simulation
	Noise Walls

VIEWPOINT & SIMULATION DETAILS	
NZTM Easting	: 1 770 365 mE
NZTM Northing	: 5 471 592 mN
Elevation	: 9 m
Date of Photography	: 11 Nov 2010 11:30am
Horizontal Field of View	: 90°
Observer Eye Height	: 1.6m



EXISTING VIEW



PROPOSED SITUATION FOLLOWING CONSTRUCTION



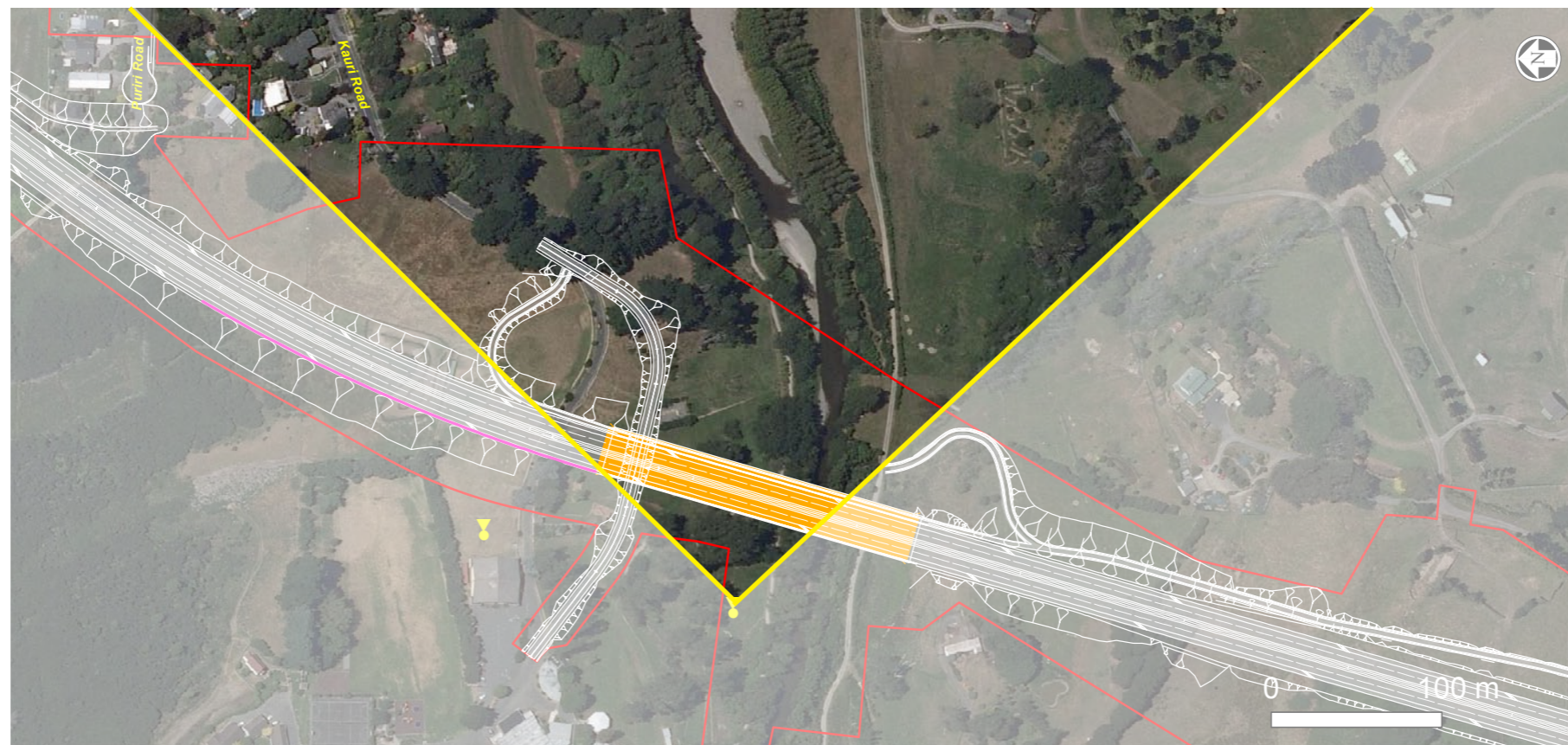

PROPOSED SITUATION AFTER 10 YEARS

These visualisations have been produced as a result of information provided by the client and/or sourced by or provided to Boffa Miskell Limited by a third party for the purposes of providing the services. No responsibility is taken by Boffa Miskell Limited for any liability or action arising from any incomplete or inaccurate information provided to Boffa Miskell Limited (whether from the client or a third party). These visualisations are provided to the client for the benefit and use by the client and for the purpose for which it is intended. © Boffa Miskell Limited 2011



Aerial Photography flown by Aerial Surveys 2010

LOCATION MAP

LEGEND	
	Proposed Designation
	Field of View of Simulation
	Noise Walls

VIEWPOINT & SIMULATION DETAILS	
NZTM Easting	: 1 770 765 mE
NZTM Northing	: 5 472 896 mN
Elevation	: 2 m
Date of Photography	: 20 Aug 2011 3:25pm
Horizontal Field of View	: 90°
Observer Eye Height	: 1.6m



EXISTING VIEW

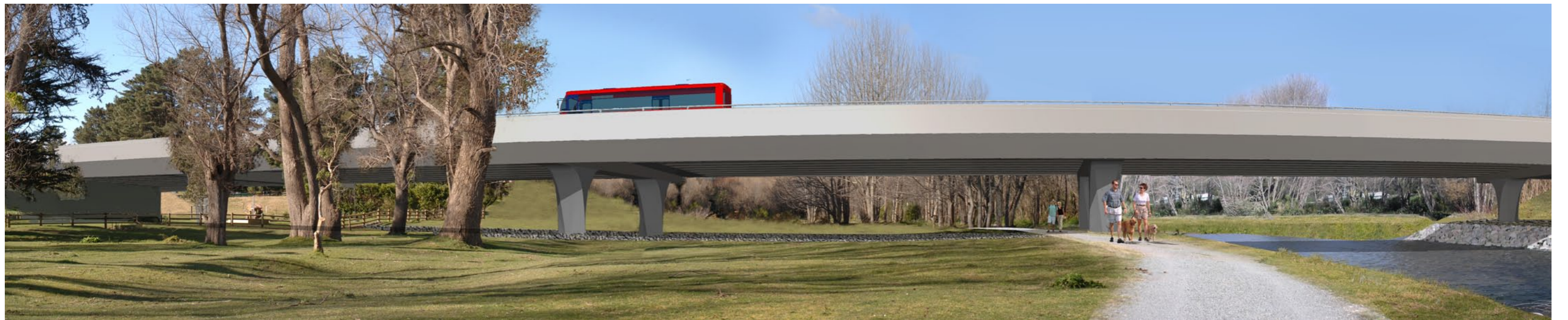

PROPOSED SITUATION FOLLOWING CONSTRUCTION





PROPOSED SITUATION AFTER 10 YEARS

These visualisations have been produced as a result of information provided by the client and/or sourced by or provided to Boffa Miskell Limited by a third party for the purposes of providing the services. No responsibility is taken by Boffa Miskell Limited for any liability or action arising from any incomplete or inaccurate information provided to Boffa Miskell Limited (whether from the client or a third party). These visualisations are provided to the client for the benefit and use by the client and for the purpose for which it is intended. © Boffa Miskell Limited 2011



Aerial Photography flown by Aerial Surveys 2010

LOCATION MAP

LEGEND	
	Proposed Designation
	Field of View of Simulation
	Noise Walls

VIEWPOINT & SIMULATION DETAILS	
NZTM Easting	: 1 770 810 mE
NZTM Northing	: 5 473 042 mN
Elevation	: 2 m
Date of Photography	: 20 Aug 2011 3:15pm
Horizontal Field of View	: 90°
Observer Eye Height	: 1.6m





EXISTING VIEW



PROPOSED SITUATION FOLLOWING CONSTRUCTION





PROPOSED SITUATION AFTER 10 YEARS

These visualisations have been produced as a result of information provided by the client and/or sourced by or provided to Boffa Miskell Limited by a third party for the purposes of providing the services. No responsibility is taken by Boffa Miskell Limited for any liability or action arising from any incomplete or inaccurate information provided to Boffa Miskell Limited (whether from the client or a third party). These visualisations are provided to the client for the benefit and use by the client and for the purpose for which it is intended. © Boffa Miskell Limited 2011



Aerial Photography flown by Aerial Surveys 2010

LOCATION MAP

LEGEND	
	Proposed Designation
	Field of View of Simulation
	Noise Walls

VIEWPOINT & SIMULATION DETAILS	
NZTM Easting	: 1 771 017 mE
NZTM Northing	: 5 473 417 mN
Elevation	: 21 m
Date of Photography	: 28 Jan 2011 10:50am
Horizontal Field of View	: 90°
Observer Eye Height	: 1.6m



EXISTING VIEW



PROPOSED SITUATION FOLLOWING CONSTRUCTION



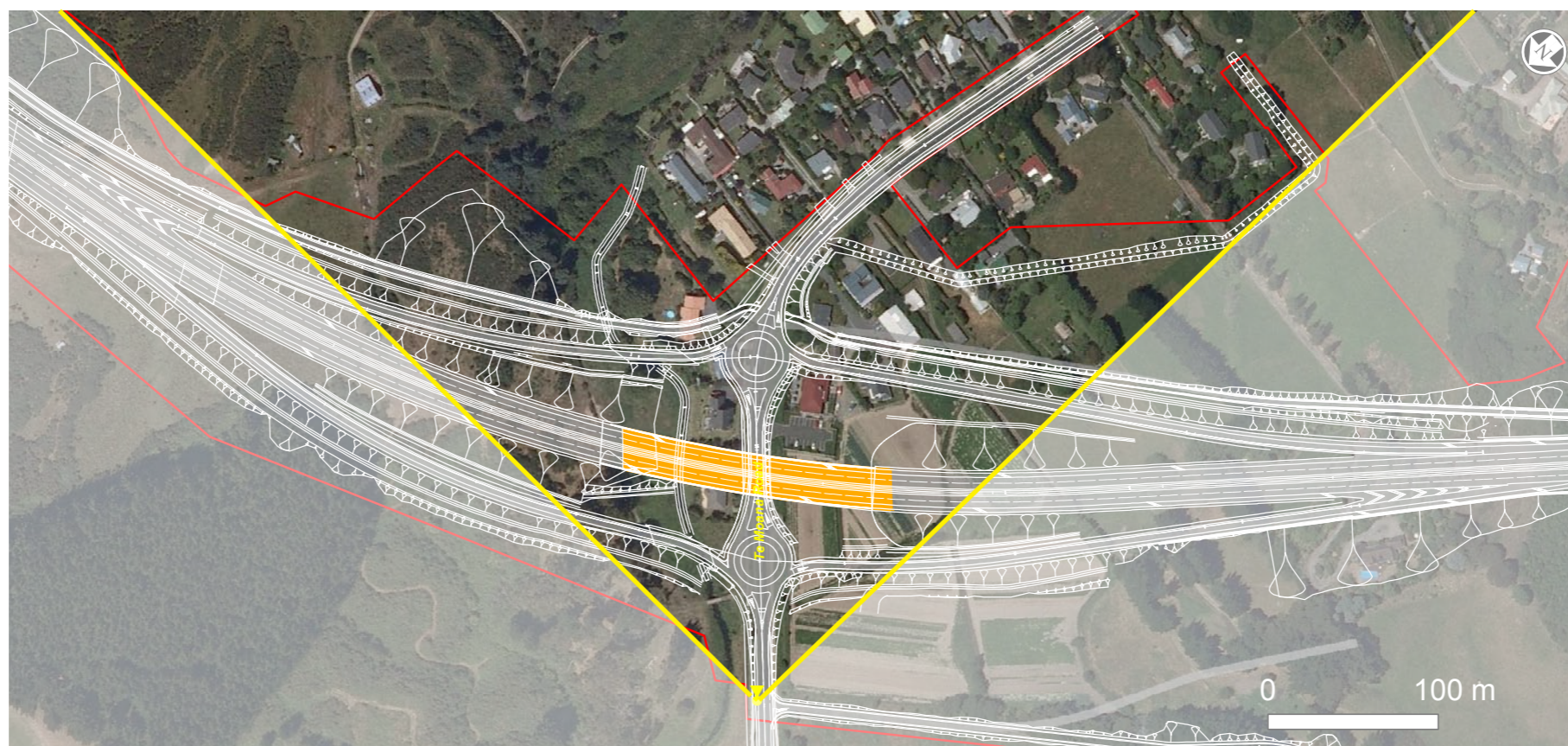

PROPOSED SITUATION AFTER 10 YEARS

These visualisations have been produced as a result of information provided by the client and/or sourced by or provided to Boffa Miskell Limited by a third party for the purposes of providing the services. No responsibility is taken by Boffa Miskell Limited for any liability or action arising from any incomplete or inaccurate information provided to Boffa Miskell Limited (whether from the client or a third party). These visualisations are provided to the client for the benefit and use by the client and for the purpose for which it is intended. © Boffa Miskell Limited 2011



Aerial Photography flown by Aerial Surveys 2010

LOCATION MAP

LEGEND	
	Proposed Designation
	Field of View of Simulation
	Noise Walls

VIEWPOINT & SIMULATION DETAILS	
NZTM Easting	: 1 771 368 mE
NZTM Northing	: 5 473 944 mN
Elevation	: 4 m
Date of Photography	: 11 Nov 2010 12:00pm
Horizontal Field of View	: 90°
Observer Eye Height	: 1.6m



EXISTING VIEW



PROPOSED SITUATION FOLLOWING CONSTRUCTION



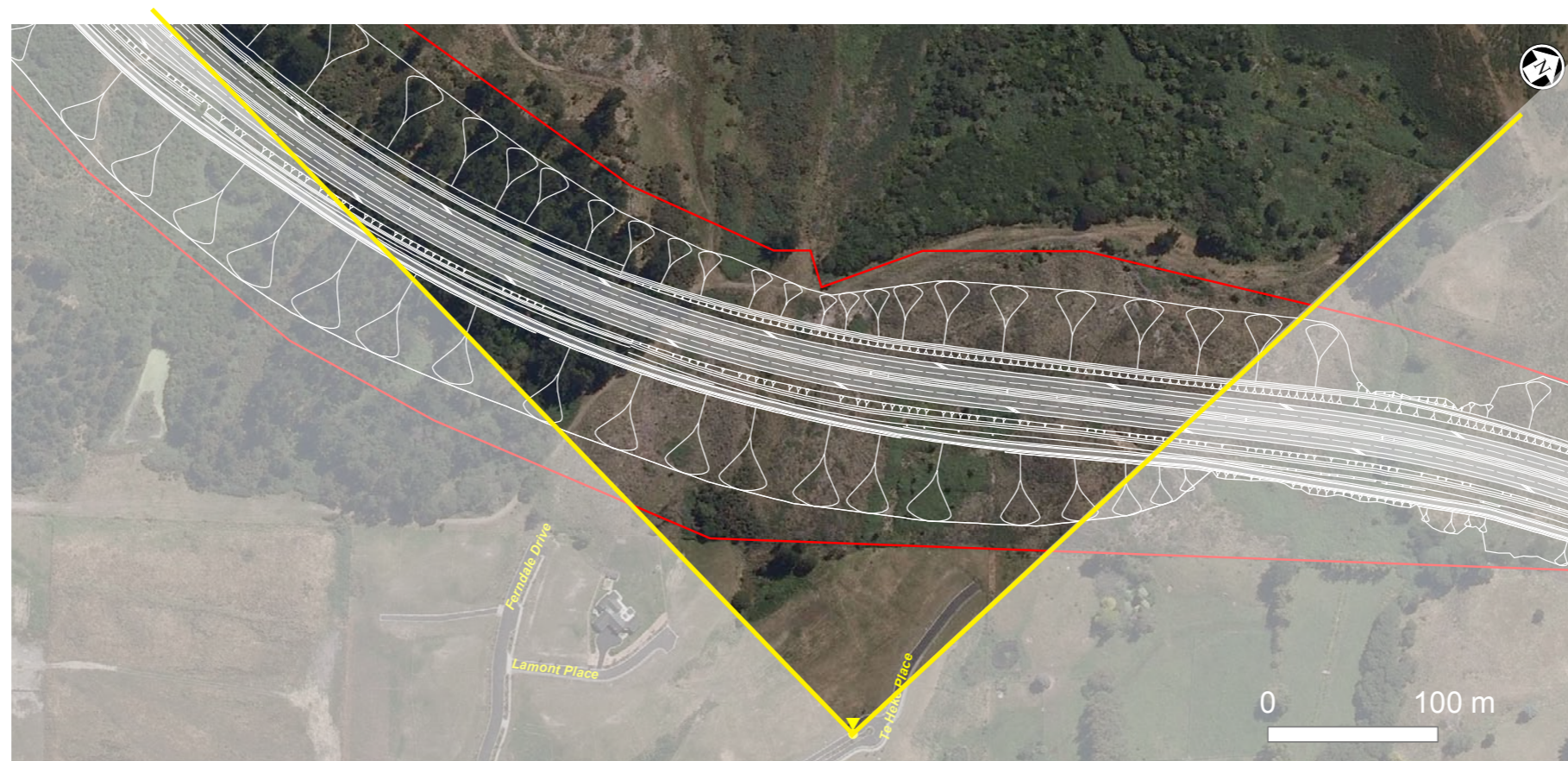

PROPOSED SITUATION AFTER 10 YEARS

These visualisations have been produced as a result of information provided by the client and/or sourced by or provided to Boffa Miskell Limited by a third party for the purposes of providing the services. No responsibility is taken by Boffa Miskell Limited for any liability or action arising from any incomplete or inaccurate information provided to Boffa Miskell Limited (whether from the client or a third party). These visualisations are provided to the client for the benefit and use by the client and for the purpose for which it is intended. © Boffa Miskell Limited 2011



Aerial Photography flown by Aerial Surveys 2010

LOCATION MAP

LEGEND	
	Proposed Designation
	Field of View of Simulation
	Noise Walls

VIEWPOINT & SIMULATION DETAILS	
NZTM Easting	: 1 772 554 mE
NZTM Northing	: 5 474 241 mN
Elevation	: 20 m
Date of Photography	: 20 July 2011 2:55pm
Horizontal Field of View	: 90°
Observer Eye Height	: 1.6m



EXISTING VIEW



PROPOSED SITUATION FOLLOWING CONSTRUCTION





PROPOSED SITUATION AFTER 10 YEARS

These visualisations have been produced as a result of information provided by the client and/or sourced by or provided to Boffa Miskell Limited by a third party for the purposes of providing the services. No responsibility is taken by Boffa Miskell Limited for any liability or action arising from any incomplete or inaccurate information provided to Boffa Miskell Limited (whether from the client or a third party). These visualisations are provided to the client for the benefit and use by the client and for the purpose for which it is intended. © Boffa Miskell Limited 2011



Aerial Photography flown by Aerial Surveys 2010

LOCATION MAP

LEGEND	
	Proposed Designation
	Field of View of Simulation
	Noise Walls

VIEWPOINT & SIMULATION DETAILS	
NZTM Easting	: 1 774 896 mE
NZTM Northing	: 5 475 884 mN
Elevation	: 8 m
Date of Photography	: 31 July 2011 11:00am
Horizontal Field of View	: 90°
Observer Eye Height	: 1.6m





EXISTING VIEW



PROPOSED SITUATION FOLLOWING CONSTRUCTION



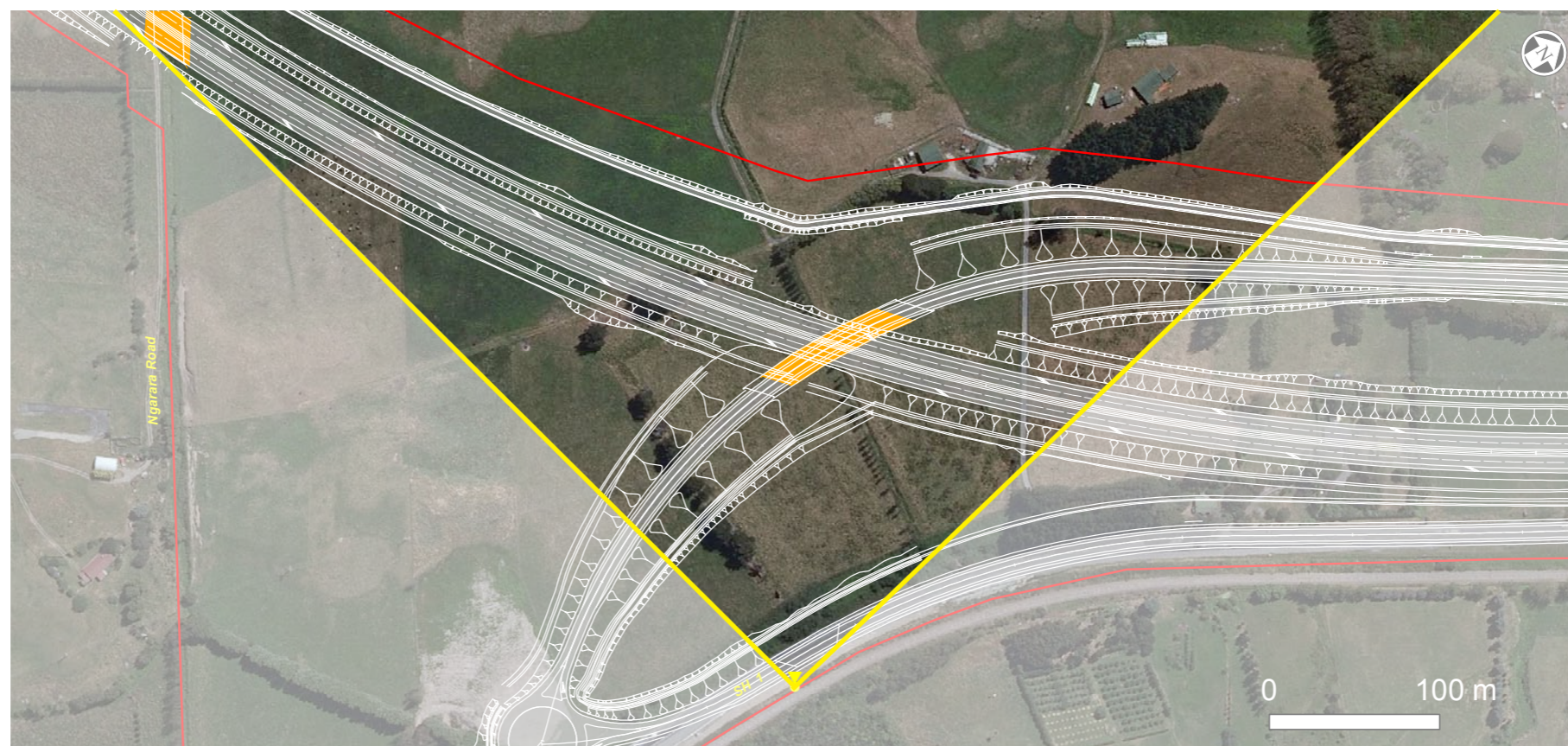

PROPOSED SITUATION AFTER 10 YEARS

These visualisations have been produced as a result of information provided by the client and/or sourced by or provided to Boffa Miskell Limited by a third party for the purposes of providing the services. No responsibility is taken by Boffa Miskell Limited for any liability or action arising from any incomplete or inaccurate information provided to Boffa Miskell Limited (whether from the client or a third party). These visualisations are provided to the client for the benefit and use by the client and for the purpose for which it is intended. © Boffa Miskell Limited 2011



Aerial Photography flown by Aerial Surveys 2010

LOCATION MAP

LEGEND	
	Proposed Designation
	Field of View of Simulation
	Noise Walls

VIEWPOINT & SIMULATION DETAILS	
NZTM Easting	: 1 775 720 mE
NZTM Northing	: 5 476 283 mN
Elevation	: 12 m
Date of Photography	: 31 July 2011 10:55am
Horizontal Field of View	: 90°
Observer Eye Height	: 1.6m



EXISTING VIEW



PROPOSED SITUATION FOLLOWING CONSTRUCTION



PROPOSED SITUATION AFTER 10 YEARS

These visualisations have been produced as a result of information provided by the client and/or sourced by or provided to Boffa Miskell Limited by a third party for the purposes of providing the services. No responsibility is taken by Boffa Miskell Limited for any liability or action arising from any incomplete or inaccurate information provided to Boffa Miskell Limited (whether from the client or a third party). These visualisations are provided to the client for the benefit and use by the client and for the purpose for which it is intended. © Boffa Miskell Limited 2011