



## Site Record Form

NZAA SITE NUMBER: R10/1105

SITE TYPE: Historic - domestic

SITE NAME(s):

DATE RECORDED:

SITE COORDINATES (NZTM) Easting: 1749308

Northing: 5957201

Source: CINZAS

IMPERIAL SITE NUMBER:

METRIC SITE NUMBER: R10/1105

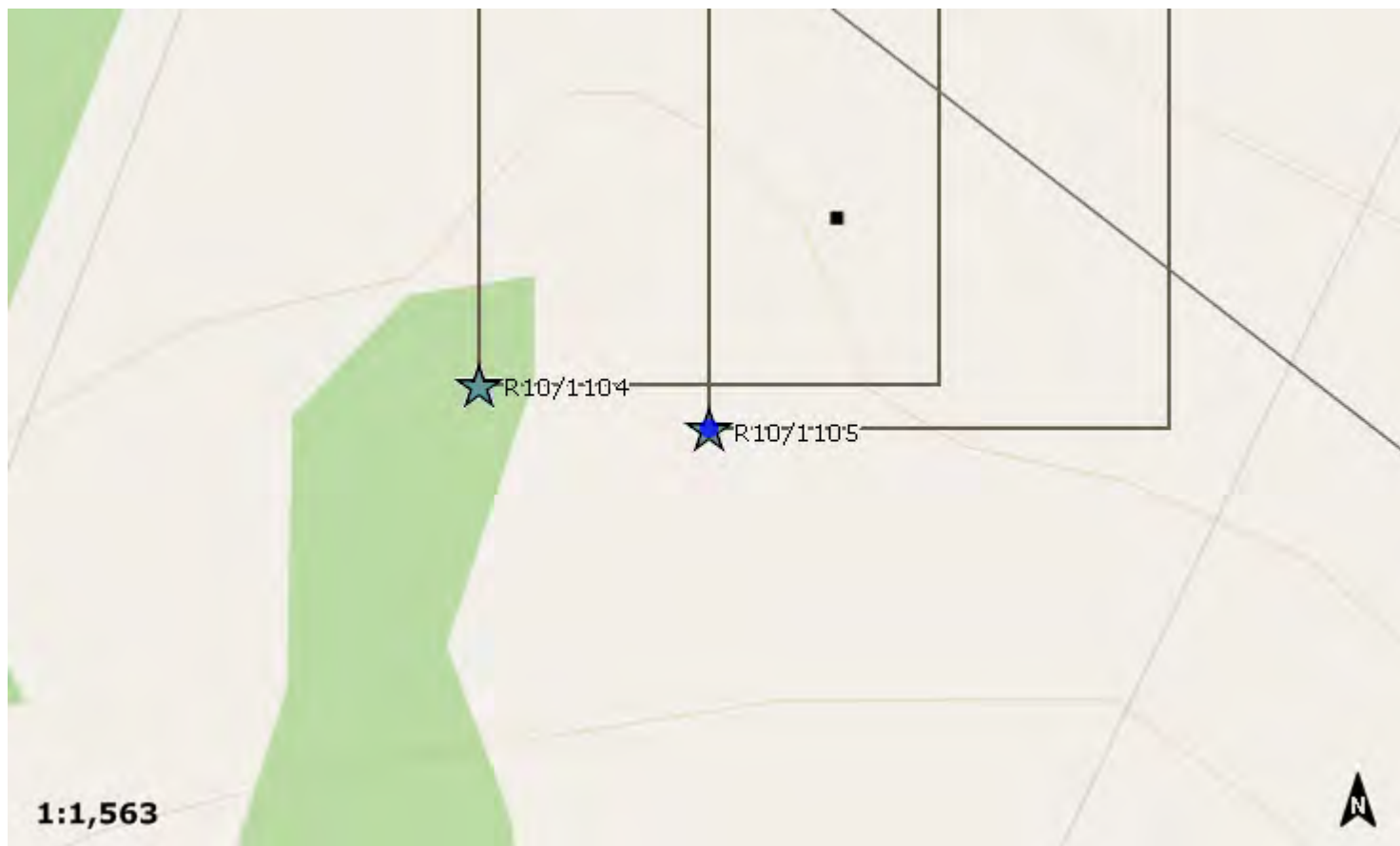

Finding aids to the location of the site

Brief description

HOUSE SITE

Recorded features

Other sites associated with this site

<b>SITE RECORD HISTORY</b>	<b>NZAA SITE NUMBER:</b> R10/1105
<div>Site description</div> <div>Condition of the site</div> <div>Statement of condition</div> <div>Current land use:</div> <div>Threats:</div>	

## Observations about this site made in

Author

Year

Title

Publication Details

## Supporting documentation held in ArchSite

NEW ZEALAND ARCHAEOLOGICAL ASSOCIATION <b>SITE RECORD FORM (NZMS260)</b> NZMS 260 map number R10 NZMS 260 map name Whangaparaoa NZMS 260 map edition 1993		NZAA METRIC SITE NUMBER R10/1105 DATE VISITED October 2004 SITE TYPE Historic house site SITE NAME: MAORI OTHER Schollum's house site	
Grid References		Easting <u>2.6   5   9   8   2.3</u> Northing <u>6.5   1   8   9   2.8</u>	
1. Aids to relocation of site (attach a sketch map) Puhoi Residential Forest Park, Puhoi Rd, Rodney District. Located at the west end of the spur on which the existing house is situated c. 130m south of Puhoi Rd and c. 230m west of State Highway 1 (refer to attached location map).			
2. State of site and possible future damage Site littered with debris associated with a demolished house, some in situ structural remains. Threatened by proposed residential development.			
3. Description of site (Supply full details, history, local environment, references, sketches, etc. If extra sheets are attached, include a summary here)  GPS grid co-ordinates (Garmin e-trex) +/- 6m  House shown on SO 6297 dated 1891 and labelled as belonging to J. Schollum. 1878 SO 1643 does not show house but records that Schollum owned the property and that it was formerly owned by Meany.  Remains consist of the standing base of a concrete chimney like structure 1m x 1m x 3.5m high with intact wooden door jam and ceiling to an internal 2m high room – food safe. Also a 4m x 4m wooden floor and concrete pad with boiler and partial concrete flue (wash house), assorted timbers some appear in situ, 20 <sup>th</sup> century bottles and chimney pad of moulded bricks buried under debris. Concrete robust (Portland cement) with water rolled pebbles and fragmented shell, suggesting late 19 <sup>th</sup> or early 20 <sup>th</sup> century date.  Archaeological assessment report completed – Prince, November 2004			
4. Owner Papillion Investments Ltd Address		Tenant/Manager Jim Lockwood Address	
5. Nature of information (hearsay, brief or extended visit, etc.)  Photographs (reference numbers and where they are held) Aerial photographs (reference numbers and clarity of site)		Brief visit  No	
6. Reported by Don Prince Address 19 Harley Rd, Takapuna		Filekeeper Date <i>3/8/05</i>	
7. Key words			
8. New Zealand Register of Archaeological Sites (for office use)			
NZHPT Site Field Code			
Latitude S		Longitude E	
<input checked="" type="checkbox"/> Type of site		<input checked="" type="checkbox"/> Present condition & future danger of destruction	
<input type="checkbox"/> Local environment today		<input type="checkbox"/> Security code	
<input checked="" type="checkbox"/> Land classification		<input checked="" type="checkbox"/> Local body	



20/1105





## Site Record Form

NZAA SITE NUMBER: R10/1106

SITE TYPE: Pit/Terrace

SITE NAME(s):

DATE RECORDED:

SITE COORDINATES (NZTM) Easting: 1749899

Northing: 5956783

Source: CINZAS

IMPERIAL SITE NUMBER:

METRIC SITE NUMBER: R10/1106



Finding aids to the location of the site

Brief description

PLATFORM/MIDDEN

Recorded features

Other sites associated with this site

<b>SITE RECORD HISTORY</b>	<b>NZAA SITE NUMBER:</b> R10/1106
<div>Site description</div> <div>Condition of the site</div> <div>Statement of condition</div> <div>Current land use:</div> <div>Threats:</div>	

## Observations about this site made in

Author

Year

Title

Publication Details

## Supporting documentation held in ArchSite

NEW ZEALAND ARCHAEOLOGICAL ASSOCIATION <b>SITE RECORD FORM (NZMS260)</b> NZMS 260 map number R10 NZMS 260 map name Whangaparaoa NZMS 260 map edition 1993		NZAA METRIC SITE NUMBER R10/1106 DATE VISITED October 2004 SITE TYPE Platform and shell midden SITE NAME: MAORI OTHER	
Grid References		Easting . 2 . 6   6   0   4   1 . 8 .	
		Northing . 6 . 5   1   8   5   0 . 8 .	
1. Aids to relocation of site (attach a sketch map) Puhoi Residential Forest Park, Puhoi Rd, Rodney District. Spread over 80m at the eastern end of the third spur south of Puhoi Rd, spur truncated to the east by State Highway 1 (refer to attached location map).			
2. State of site and possible future damage Good condition, in pasture. Some disturbance to midden by stock. Proposed to plant area in forest.			
3. Description of site (Supply full details, history, local environment, references, sketches, etc. If extra sheets are attached, include a summary here)  GPS grid co-ordinates (Garmin e-trex) +- 5m  Site consists of a 35m x 5m wide platform c. 80m inland from State Highway 1 around which 3 deposits of midden were detected (12m x 3m to west, 10m x 4m east side of frontal scarp and 4m x 2m west side of frontal scarp) and a 4 <sup>th</sup> deposit (3m x 2m) spread over the approach to the knoll truncated by SH 1.  Midden consist of whole and fragmented shell (predominantly pipi) and charcoal contained in a blackened soil loam matrix up to 20cm thick.  Archaeological assessment report completed – Prince, November 2004.			
4. Owner Papillon Investments Ltd		Tenant/Manager Jim Lockwood	
Address		Address	
5. Nature of information (hearsay, brief or extended visit, etc.)		Brief visit	
Photographs (reference numbers and where they are held)		No	
Aerial photographs (reference numbers and clarity of site)			
6. Reported by Don Prince		Filekeeper	
Address 19 Harley Rd, Takapuna		Date 31/8/05	
7. Key words			
8. New Zealand Register of Archaeological Sites (for office use)			
NZHPT Site Field Code			
Latitude S		Longitude E	
H/A Type of site		P/F Present condition & future danger of destruction	
L/L Local environment today		L/L Security code	
P/L Land classification		P/L Local body	

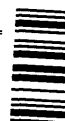

R.01106







## Site Record Form

NZAA SITE NUMBER: R10/1107

SITE TYPE: Pit/Terrace

SITE NAME(s):

DATE RECORDED:

SITE COORDINATES (NZTM) Easting: 1749910

Northing: 5956532

Source: Handheld GPS

IMPERIAL SITE NUMBER:

METRIC SITE NUMBER: R10/1107

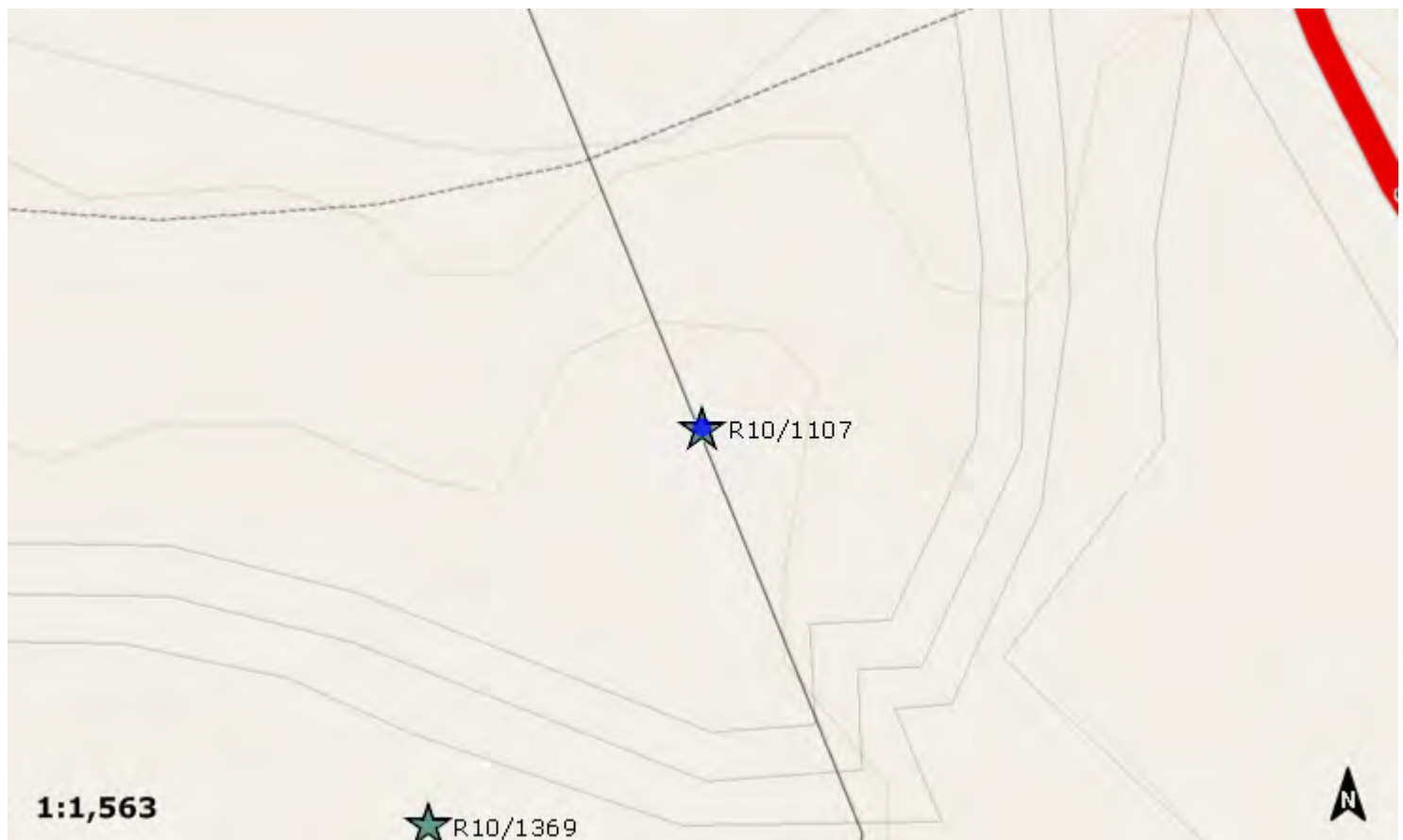
**Finding aids to the location of the site**

Puhoi Road. Situated at the end of a short side spur jutting out north into a steep gully c. 200m west of State Highway 1.

**Brief description**

Platform, shell midden and an historic logging skid.

**Recorded features**

Logging skid, Midden, Platform

**Other sites associated with this site**

**SITE RECORD HISTORY****NZAA SITE NUMBER:** R10/1107**Site description**

Updated: 26/06/2013, Visited: 27/03/2013 - NZTM E1749910 / N5956532 (Handheld GPS - 2004 Coordinates retained).  
The 15m x 8m wide platform with midden and the 2m x 0.5m logging skid located 30m below is largely as described on the 2004 site record form. Inspected by: Phear, Sarah.

**Condition of the site**

Updated: 26/06/2013, Visited: 27/03/2013 - The midden is eroding as a result of stock (cattle) trampling.

**Statement of condition**

Updated: 26/06/2013, Visited: 27/03/2013 - Fair - Some intact features, but others may be unclear or damaged

**Current land use:****Threats:**

## SITE RECORD INVENTORY

NZAA SITE NUMBER: R10/1107

## Observations about this site made in

Author

Year

Title

Publication Details

## Supporting documentation held in ArchSite

NEW ZEALAND ARCHAEOLOGICAL ASSOCIATION <b>SITE RECORD FORM (NZMS260)</b> NZMS 260 map number R10 NZMS 260 map name Whangaparaoa NZMS 260 map edition 1993		NZAA METRIC SITE NUMBER R10/1107 DATE VISITED October 2004 SITE TYPE Platform, shell midden and historic logging skid SITE NAME: MAORI OTHER	
Grid References		Easting	2.6 6 0 4 2.1.
		Northing	6.5 1 8 2 5.0.
1. Aids to relocation of site (attach a sketch map) Puhoi Residential Forest Park, Puhoi Rd, Rodney District. Located adjacent to the property's southern boundary, this site is situated at the end of a short side spur jutting out north into a steep gully c. 200m west of State Highway 1 (refer to attached location map).			
2. State of site and possible future damage Good condition, in pasture. Proposed to plant area in forest.			
3. Description of site (Supply full details, history, local environment, references, sketches, etc. If extra sheets are attached, include a summary here)  GPS grid co-ordinates (Garmin e-trex) +/- 5m  The site is comprised of a 15m x 8m wide platform with midden spread around its frontal scarp and, running down the frontal scarp to watercourse approximately 30m below, a 2m wide x 0.5m logging skid.  Midden consists of mainly fragmented shell (predominantly cockle and pipi) and charcoal tightly packed in a blackened soil matrix up to 20cm thick.  Archaeological assessment report completed – Prince, November 2004.			
4. Owner Papillion Investments Ltd		Tenant/Manager Jim Lockwood	
Address		Address	
5. Nature of information (hearsay, brief or extended visit, etc.)		Brief visit	
Photographs (reference numbers and where they are held)		No	
Aerial photographs (reference numbers and clarity of site)			
6. Reported by Don Prince		Filekeeper	
Address 19 Harley Rd, Takapuna		Date 3/8/05	
7. Key words			
8. New Zealand Register of Archaeological Sites (for office use)			
NZHPT Site Field Code			
Latitude S		Longitude E	
<input checked="" type="checkbox"/> Type of site		<input checked="" type="checkbox"/> Present condition & future danger of destruction	
<input type="checkbox"/> Local environment today		<input type="checkbox"/> Security code	
<input checked="" type="checkbox"/> Land classification		<input checked="" type="checkbox"/> Local body	







## Site Record Form

NZAA SITE NUMBER: R10/1369

SITE TYPE: Pa

SITE NAME(s):

DATE RECORDED: 29/04/2013

SITE COORDINATES (NZTM) Easting: 1749850

Northing: 5956445

Source: Handheld GPS

IMPERIAL SITE NUMBER:

METRIC SITE NUMBER:

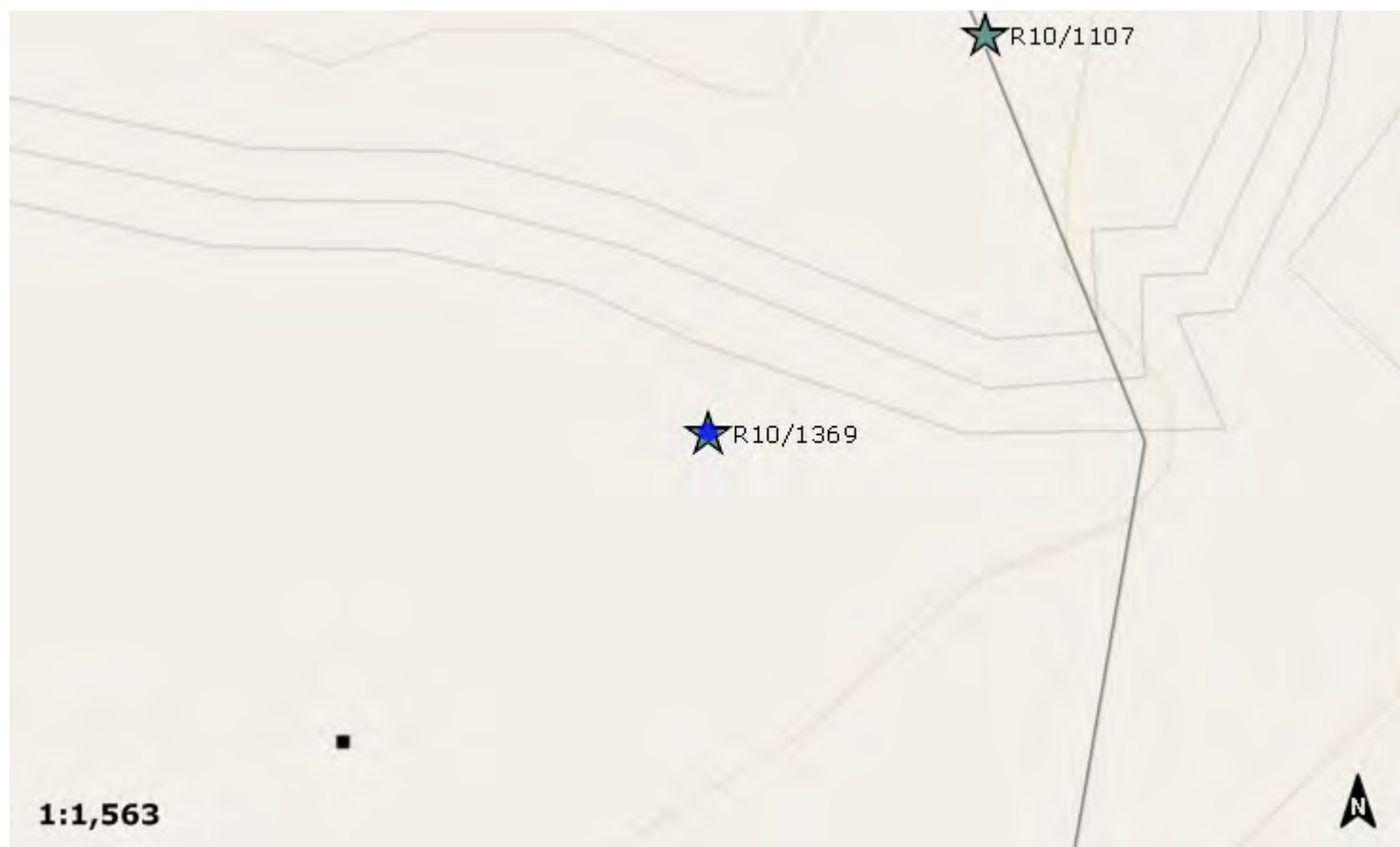
**Finding aids to the location of the site**

On a ridge spur above Okahu Creek on the Straka property on Billing Road, Puhoi - some 100m from the Straka house.

**Brief description**

A small pa site (43m E-W, c.30m N-S). It has a 17m long transverse ditch oriented north-south situated on the westerly approach. To the south is a large (c.50m) natural terrace.

**Recorded features**

Bank (earth), Ditch, Ditch - transverse, Midden, Terrace

**Other sites associated with this site**

R10/1107

## SITE RECORD HISTORY

NZAA SITE NUMBER: R10/1369

## Site description

Wj äæ`äkGUE DEFHÄã æ`äkGUE DEFHÄã ZVT ÆFÍ JÍÍ €ÄPÍ JÍÍÍÍ ÁP æ`ä@jäÖÜÜÈ

V@Á æ`ç`||[\•Á\ æ`ÄÍ^\\ äj äÁ^Á^{\ ææ ÁæÄ Á@Á[ ~ cÖæ äÁ~ @ äÜä`ÍÄ Á@Áæ dV@Á æ`Ä{ æ`Ä H ÄË È  
 &È€ Ä ÈÜDæ äÄ| &æ`äÄ} ÄÄ{ æ`Äæ\*^Ä}~ÍÄ @B@& } ä`^•Ä Á@Á[í@æ öÄ[ , } Ä, æä•Ä@Ää`ÍÄ@æ ÄæÍ{ Ä }\*  
 dæ•ç`^•Ä&@Ä} c`äÄ[í@•[ ~ cÖæ æ`äÄ} Ä@Ä ^•c`ÍÄ }|| æ`ÖB[ c@:Ä{ } æ`ä ä`ÍÄ&@Ä} c`äÄæ d` ^•c  
 æ`ä`•Ä }•Ä }\*Ä@Ä[í@•} Äæ`Ä Ä@ÄæÍ{ ÄÍ{ ä`Ä@Ä} Ä Ä@ÄæV@Ä[ ~ c@} Ää`Ä Ä@ÄæÍ{ Ä Ää @`  
 { [ ~ } ä`äÈÖÄ }{ ä`Ä Ä æ`ÍÄ æææ`ÄÍ^•^} c`Ä } Ä Ä Ä@Ä æ`ä&Íä`Ä`ÍÄæ`Ä} Ä Ä äæ` äÄ c@:Äæ`Í^•È

V[ Ä@Ä[ ~ cÖæ Äæ\*^ÄÈ€ Dä æ`ÍÄæ`Ä Ä@Ä@Ä[ ] ^ÍÄ , } ^ÍÄæ`Ä@ÄÄ^} Ä•^äÄÍÄ[ , ä`Ä`{ ææ  
 •[ { ^ç` ÄÄä`ÍÄ ÄÄæ` ä`qÄ`Í&æ`Ä Ä@Ä[ ] ^ÍÄ{ ^Ä Ä^æ`Äæ[ ÄÄ @Ädææ`Í^•È } { ÈV@Äæ`ÍÄ  
 & } ä`^•Ä Ä@Äæ öÄ @í@æ æ`Ä`ÍÄ } ^&ä`Ä ä@Ä@Äæ\*^Ä}~ÍÄ c` ää`Ä Ä@Ä[í@æ d`

ÖÄ{ æ`Ä ää`ÍÄ }[ •ä` æÄ| &æ`äÄ }\*Ä@Ä}~ÍÄ ä@Ä@Ä[ [ •Ä Äæ ææ`ÄV@Ä^ ] [ •ä` æÄ } æ`Ä äÄ @`  
 ^[ ä`äÈÖB[ c@:Ä{ æ`Ä ää`ÍÄ }[ •ä` Ä| &æ`äÄ[ ää`Ä[ , } Ä@Ä[ ] ^Ä[ { ^Ä€ Ä[ { Ä@Ä ^•c`ÍÄ } Ä} äÄ Ä@Äæ`ç`Í^•  
 ä&@Äæ`Ä @Ä[ , Ä^ ] [ •ä` & Ä Ä@Ä } ^ÍÄ| &æ`äÄæ\*^Ä} Ä^ ^æ@ÄÄ[ ] [ äæ` äÄæ`Äæ` ^c`Ä ÄÄÍ € ÈÜ^Ää`  
 ææ@äÄ`^&@Ä } ä` Ä æ`Ä` È

Q•] ^c`ä`Ä` ÄÜ@æÈÜææÈ

## Condition of the site

Updated: 29/04/2013, Visited: 27/03/2013 - Low pasture and used for sheep farming. Several large totara trees, two on the side of the second ditch which are in poor condition and could uproot in severe weather.

## Statement of condition

Updated: 25/06/2013, Visited: 27/03/2013 - Good – Majority of visible features are intact, but some minor loss of definition and/or damage

## Current land use:

Updated: 29/04/2013, Visited: 27/03/2013 - Grazing

## Threats:

Updated: 29/04/2013, Visited: 27/03/2013 - Farming practices, Property development





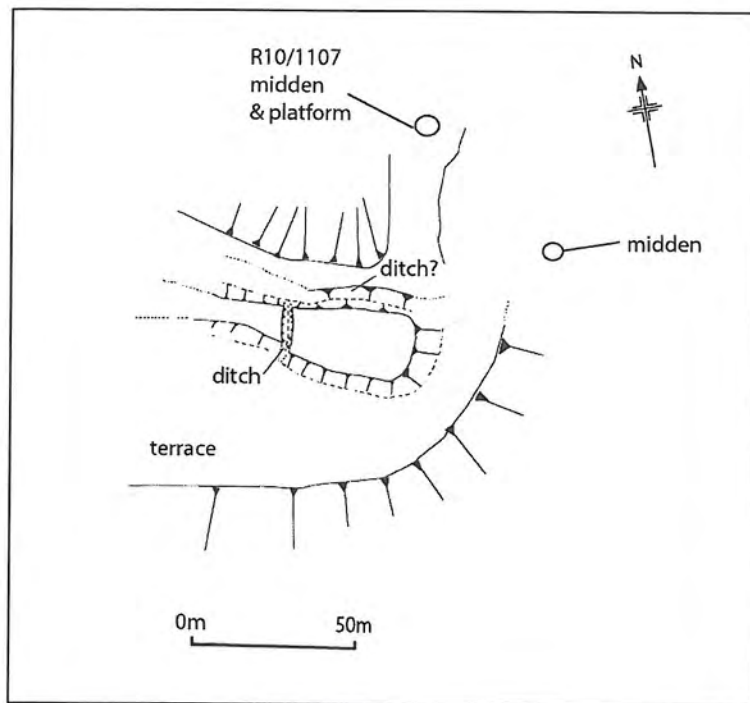

The transverse ditch. Facing west





Looking east at the pa site, with the transverse ditch in the middle ground. The east-west oriented ditch is indicated by the arrow



The large terrace below the pa which is likely to have been cultivated. Facing southeast



**Sparse midden deposit beneath totara tree located to the northeast of the pa**



## Site Record Form

NZAA SITE NUMBER: R10/727

SITE TYPE: Midden/Oven

SITE NAME(s):

DATE RECORDED:

SITE COORDINATES (NZTM) Easting: 1749891

Northing: 5955983

Source: CINZAS

IMPERIAL SITE NUMBER:

METRIC SITE NUMBER: R10/727

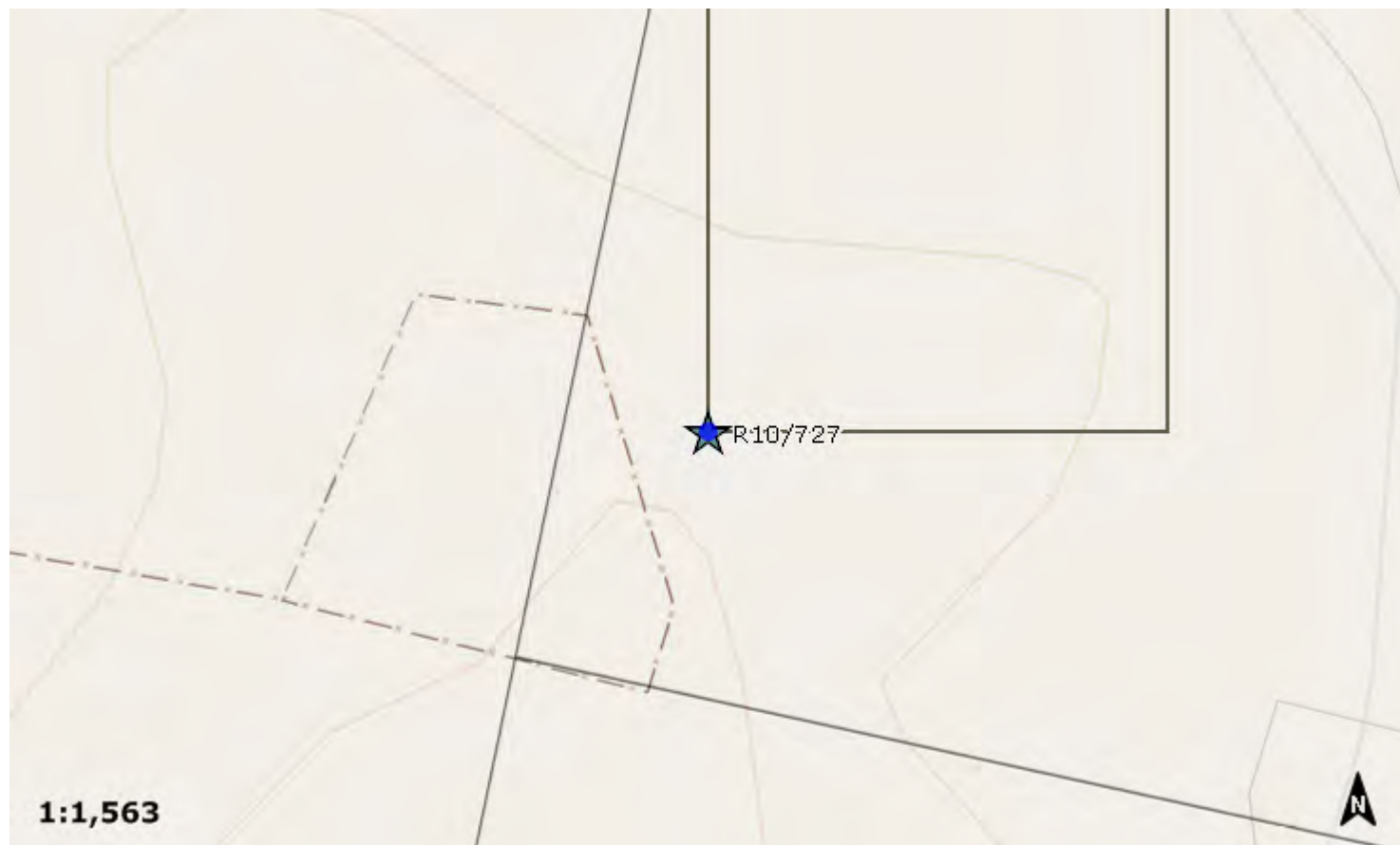

Finding aids to the location of the site

Brief description

MIDDEN

Recorded features

Midden

Other sites associated with this site

<b>SITE RECORD HISTORY</b>	<b>NZAA SITE NUMBER:</b> R10/727
<div>Site description</div> <div>Condition of the site</div> <div>Statement of condition</div> <div>Current land use:</div> <div>Threats:</div>	

## Observations about this site made in

Author

Year

Title

Publication Details

## Supporting documentation held in ArchSite

NEW ZEALAND ARCHAEOLOGICAL ASSOCIATION <b>SITE RECORD FORM (METRIC)</b> Metric map number: R10 Metric map name: Whangaparaoa Metric map edition: 1		NZAA METRIC SITE NUMBER R10/727 DATE VISITED: 22/6/92 SITE TYPE: Midden SITE NAME: MAORI: OTHER:	
Grid Reference Easting <span style="border: 1px solid black; padding: 2px;">260450</span> Northing <span style="border: 1px solid black; padding: 2px;">6517700</span>			
1. Aids to relocation of site ( <i>attach a sketch map</i> ):  Puhoi. On west side of State Highway 1 c. one-third of the distance north from Fowlers Access Rd to Puhoi Bridge, immediately south of estuary. On slope behind house (see aerial photo attached).			
2. State of site and possible future damage:  Eroding, stock grazing. Close to possible State Highway route.			
3. Description of site ( <i>Supply full details, history, local environment, references, sketches, etc. If extra sheets are attached, include a summary here</i> ):  Shell midden visible on lower edge of ridge exposed in slump. Cockle, pipi, rock oyster, mudsnail. Scattered throughout topsoil in patches c. 1m down slump and on slopes down to estuary. Possible terracing 50 m up ridge to west.			
4. Owner: Mrs W.A. Stanaway Address: c/o PO Box 8 Waiwera N. Auckland		Tenant/Manager: Address:	
5. Nature of information ( <i>hearsay, brief or extended visit, etc.</i> ): brief visit. Photographs ( <i>reference numbers</i> ): Aerial photographs ( <i>reference numbers, and clarity of site</i> ):			
6. Reported by: Sarah Macready Address: DOC PO Box 68908 Newton Auckland		Filekeeper: Date: <span style="border: 1px solid black; padding: 2px;">B [unclear]</span>  <div style="text-align: center;">4 AUG 1992</div>	
7. New Zealand Historic Places Trust (for office use)			
<div style="border: 1px solid black; padding: 2px;">AA</div>	Type of site	<div style="border: 1px solid black; padding: 2px;">BB</div>	present condition and future danger of destruction
<div style="border: 1px solid black; padding: 2px;">GI</div>	Local environment today	<div style="border: 1px solid black; padding: 2px;">MJ</div>	Local body
<div style="border: 1px solid black; padding: 2px;">AC</div>	Land classification		







## Site Record Form

NZAA SITE NUMBER: R10/766

SITE TYPE: Midden/Oven

SITE NAME(s):

DATE RECORDED:

SITE COORDINATES (NZTM) Easting: 1749688

Northing: 5957282

Source: CINZAS

IMPERIAL SITE NUMBER:

METRIC SITE NUMBER: R10/766



Finding aids to the location of the site

Brief description

MIDDEN

Recorded features

Midden

Other sites associated with this site

<b>SITE RECORD HISTORY</b>	<b>NZAA SITE NUMBER:</b> R10/766
<p><b>Site description</b></p> <p><b>Condition of the site</b></p> <p><b>Statement of condition</b></p> <p><b>Current land use:</b></p> <p><b>Threats:</b></p>	



## SITE RECORD INVENTORY

NZAA SITE NUMBER: R10/766

## Observations about this site made in

Author

Year

Title

Publication Details

## Supporting documentation held in ArchSite

NEW ZEALAND ARCHAEOLOGICAL ASSOCIATION  
SITE RECORD FORM (METRIC)

NZAA METRIC SITE NUMBER: R10/766

Metric map number: R10

DATE VISITED: 12.11.93.

Metric map name: Whangaparoa

SITE TYPE: Midden

Metric map edition: 1st 1981

SITE NAME: MAORI: -

OTHER:

Grid Reference Easting  Northing 1. Aids to relocation of site (*attach a sketch map*):

Located in Puhoi Stewardship Area. Situated on an escarpment on the N side of an old river terrace, immediately above and overlooking the Puhoi River. Approximately 40m NE of a house, under a clump of native trees (puriri, karaka, titoki).

## 2. State of site and possible future damage:

Some erosion. Mainly under pasture.

3. Description of site (*Supply full details, history, local environment, references, sketches, etc. If extra sheets are attached, include a summary here*):

A surface midden scatter occurs over an area 8m x 6m, under three native trees. Species noted include cockle (*Chione stuchburyi*), catseye (*Lunella smaragda*) and pipi (*Paphies australis*).

4. Owner: Department of Conservation  
Address: Private Bag 68908  
Newton  
Auckland

Tenant/Manager:  
Address:

5. Nature of information (*hearsay, brief or extended visit, etc.*): Brief visit

Photographs (*reference numbers*):

Aerial photographs (*reference numbers, and clarity of site*):

6. Reported by: Leigh Johnson  
Address: Department of Conservation  
Private Bag 68908  
Newton  
Auckland

Filekeeper:  
Date:

## 7. New Zealand Historic Places Trust (for office use)

A	H
-	-
B	C

Type of site

Local environment today

Land classification

B	B
N	-

present condition and  
future danger of  
destruction

Local body





## Site Record Form

NZAA SITE NUMBER: R10/921

SITE TYPE: Pa

SITE NAME(s): Pa Hemara

DATE RECORDED:

SITE COORDINATES (NZTM) Easting: 1750141

Northing: 5956033

Source: CINZAS

IMPERIAL SITE NUMBER:

METRIC SITE NUMBER: R10/921

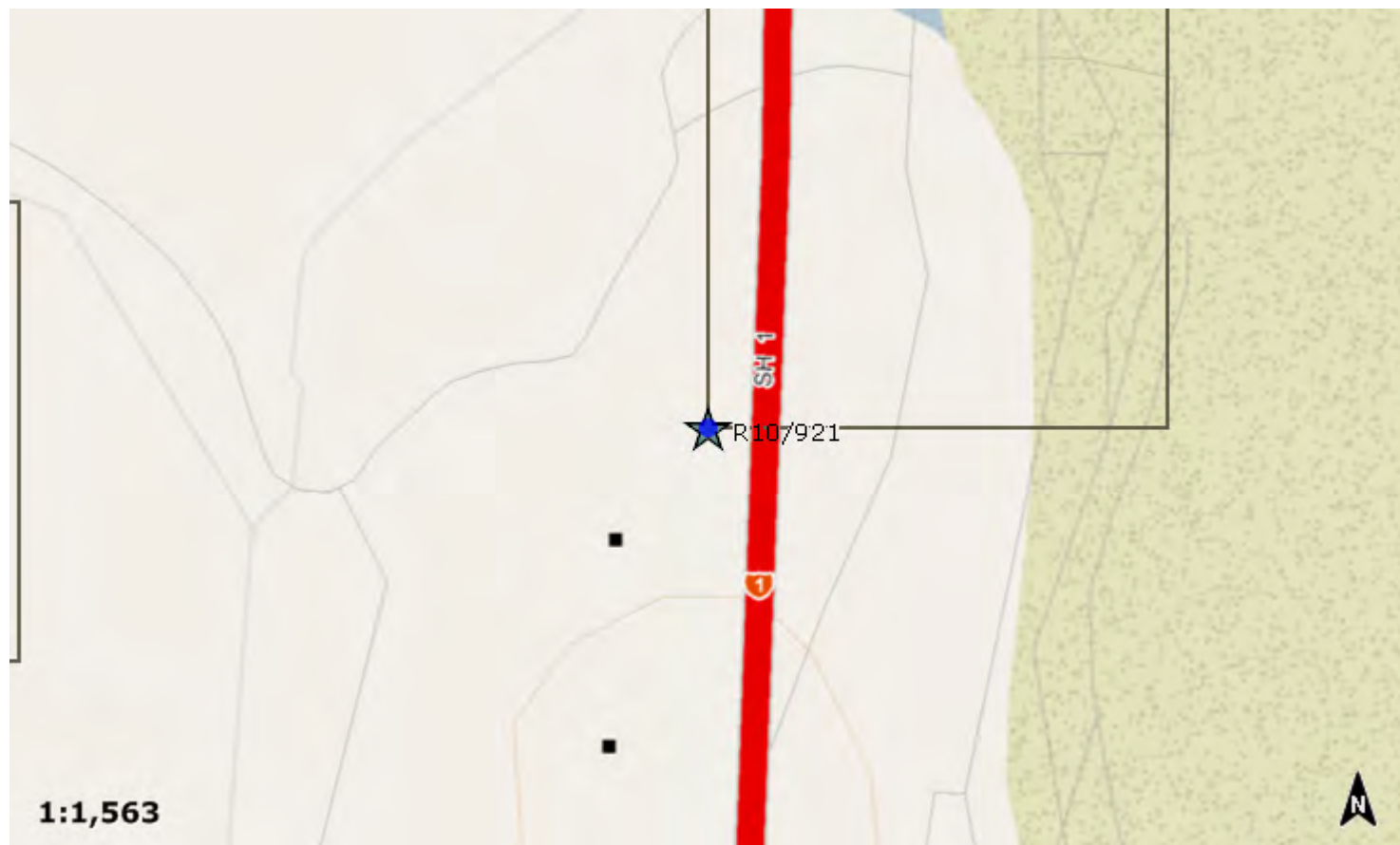
**Finding aids to the location of the site**

The site is located alongside SH1, immediately south of Titford's Bridge on the Puhoi River.

**Brief description**

Recorded as a heavily damaged pa site identified on Ferrar's (1934) geological map as Pa Hemara. Features included midden and a defensive ditch.

**Recorded features**

Midden

**Other sites associated with this site**

**SITE RECORD HISTORY****NZAA SITE NUMBER:** R10/921**Site description****Condition of the site**

The site was photographed from the road due to no consent to visit. The bulk of the pa area is under maturing pines and any features were obscured.

**Statement of condition****Current land use:****Threats:**

## SITE RECORD INVENTORY

NZAA SITE NUMBER: R10/921

## Observations about this site made in

Author

Year

Title

Publication Details

## Supporting documentation held in ArchSite

NEW ZEALAND ARCHAEOLOGICAL ASSOCIATION <b>SITE RECORD FORM (NZMS 260)</b>		NZAA METRIC SITE NUMBER R10/921	
Map number:		DATE VISITED 23.9.97	
Map name:		SITE TYPE Pa	
Map edition:		SITE NAME: MAORI Pa Hemara OTHER	
Grid Reference	Easting	266065	Northing
651775			
1. Aids to relocation <i>attach a sketch map</i> : Puhoi River. State Highway 1 immediately south of Titford's Bridge. See attached photograph			
2. State of site and possible future damage: Half of site destroyed where cut through by SH1. Possible future damage from realignment of SH1.			
3. Description of site <i>(supply full details, history, local environment, references, sketches, etc. If extra sheets are attached include a summary here)</i> : Pa site. Originally on end of ridge above river. Little surface evidence visible apart from disturbed shell midden within southern part of remaining area of pa. Further shell deposits visible below steep bank to west and on ridge rising up to the south around existing farm house with a further scatter in steep paddock between house and cow shed. Owner said that extensive midden found in this latter area when digging out an old fruit tree. Site originally extensive flat area overlooking river with a ditch cutting off the ridge end. It extended over the road. Ditch formerly present just to the north of present garage, but no surface evidence visible. Pa was identified on Ferrar's (1934) geological map as Pa Hemara.			
<b>Reference</b> Ferrar, H.T. 1934 The Geology of the Dargaville-Rodney Subdivision, Hokianga and Kaipara Subdivision. <i>Bulletin N° 34</i> . DSIR Geological Survey Branch. Wellington, Government Printer.			
4. Owner	Mrs W. Stanaway	Tenant/Manager	
Address	P O Box 8 Waiwera	Address	
5. Nature of information <i>(hearsay, brief or extended visit, etc)</i> : Brief visit Photographs <i>(reference numbers)</i> : Aerial photographs <i>(reference numbers and clarity of site)</i> :			
6. Reported by:	R Foster	Filekeeper	S. MACREADY
Address:	18 Rarawa St Mt Eden	Date	14 OCT 1997
7. Keywords:			
8. New Zealand Register of Archaeological Sites <i>(for office use)</i> NZHPT Site Field Code			
Latitude S		Longitude E	
<input type="checkbox"/>	Type of site	<input type="checkbox"/>	Present condition and future danger of destruction
<input type="checkbox"/>	Local Environment today	<input type="checkbox"/>	Security code
<input type="checkbox"/>	Land Classification	<input type="checkbox"/>	Local body

NEW ZEALAND ARCHAEOLOGICAL ASSOCIATION		NZAA METRIC SITE NUMBER R10/921	
<b>SITE RECORD FORM (NZMS 260)</b>		DATE VISITED 23 9 97	
<b>ADDITIONAL INFORMATION SHEET</b>		SITE TYPE Pa	
Map number R10		SITE NAME MAORI Pa Hemara	
Map name Whangaparaoa		OTHER	
Map edition 2 <sup>nd</sup> Edition			
Grid Reference	Easting		Northing
		6065	1775

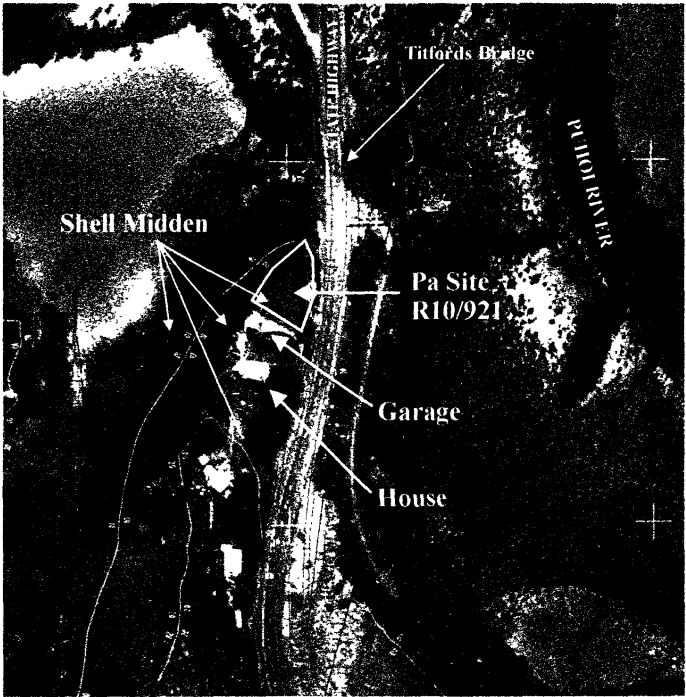

Location of Site R10/921