

## Appendix A.1 CHI Site Record Forms

<b>CHI Places Number</b>	996	<b>NZAA Site Number</b>			
<b>NZMS 260 map number</b>	R10	<b>Date of visit</b>	21 Feb 1994		
<b>NZMS 260 map name</b>	Auckland	<b>Type of site or area</b>	WHARF   SHED		
<b>NZMS 260 map edition</b>	Edition 1 1981	<b>Name</b>	Puhoi Wharf   Second Puhoi Wharf(1924)   Third Puhoi Wharf (1954)		
<b>Grid references</b>					
<b>NZMG Easting:</b>	2660300	<b>NZMG Northing</b>	6519000		
<b>GPS Easting</b>		<b>GPS Northing</b>			
<b>NZTM Easting</b>	1749788	<b>NZTM Northing</b>	5957282		
<b>Grid Reference Source</b>		<b>NZMS 260 Map Sheet</b>			
<b>1. Aids to relocation of site (attach a sketch map):</b>					
<i>In this section just enter the key location details, from closest to furthest from the site e.g. Home Bay; Motutapu Island; Hauraki Gulf; Auckland City. Enter the specific details about how to get to the site at the beginning of the DESCRIPTION field.</i>					
Puhoi River   State Highway 1   Puhoi River					
<b>NZAA Record Status identify how comprehensive record is (e.g. Brief or Detailed) and whether any location maps or site sketch plans are attached.</b>					
Brief					
<b>2. State of site and possible future damage:</b>					
Still in occasional use, the wharf and wharf shed remain in reasonable condition.					
<b>3. Description of site (&lt;i&gt;supply full details, history, local environment, references, sketches, etc. If extra sheets are attached include a summary here&lt;/i&gt;)</b>					
<p>This wharf should not be confused with the first Puhoi Wharf that was located at Puhoi Village . The existing Puhoi Wharf and wharf shed were constructed by Rodney County in conjunction with the Marine Department in 1954. The present wharf is on the site of an earlier wooden wharf constructed by the same authorities in 1924. The 1924 Wharf was built because steamers were having difficulty accessing the Puhoi Village Wharf . When the drawbridge over the main highway was replaced by a permanent road bridge in 1924 the old Puhoi Village Wharf became inaccessible to steamers. It therefore became necessary to construct a new wharf downstream of the main road which is now known as State Highway. A small wooden wharf was then constructed beside the main north road in 1924. It was replaced in 1954. The Coastal Resources Section of ARC Environment holds a microfilm of the Plan of the 1954 Wharf (MD 9622).</p>					
<b>Additional Notes:</b>					
<b>4. Owner</b>		<b>Tenant/Manager</b>			
<b>Owner Address</b>		<b>Tenant/Manager Address</b>			
<b>5. Nature of information (heresay, brief or extended visit, etc.)</b>					
<b>Aerial photographs (reference numbers, and clarity of site)</b>					
<b>Photographs (reference numbers, and where they are held)</b>					
<b>6. Reported by</b>	Graeme Murdoch	<b>Date recorded</b>	21 Feb 1994		
<b>Filekeeper</b>		<b>Date (NZAA SRF Entry Date)</b>			
<b>Address</b>					
<b>7. Keywords</b>	HISTORIC   WHARF   ACZ				

<b>8. New Zealand Register of Archaeological Sites (for office use)</b>			
<b>NZHPT Site Field Code</b>			
<b>Latitude S</b>		<b>Latitude E</b>	
	<b>Type of site</b>		<b>Present condition and future danger of destruction</b>
	<b>Local environment today</b>		<b>Security Code</b>
	<b>Land classification</b>		<b>Local body</b>
<b>Extra information required by CHI</b>			
<b>Local Authority</b>		Rodney District Council	
<b>ArcView Category</b>		Maritime Site	
<b>Biblio References</b>			

<b>CHI Places Number</b>	10786	<b>NZAA Site Number</b>	R10_727
<b>NZMS 260 map number</b>	R10	<b>Date of visit</b>	1992
<b>NZMS 260 map name</b>	Auckland	<b>Type of site or area</b>	MIDDEN (SHELL)   ?TERRACE
<b>NZMS 260 map edition</b>	Edition 1 1981	<b>Name</b>	
<b>Grid references</b>			
<b>NZMG Easting:</b>	2660400	<b>NZMG Northing</b>	6517700
<b>GPS Easting</b>		<b>GPS Northing</b>	
<b>NZTM Easting</b>	1749891	<b>NZTM Northing</b>	5955983
<b>Grid Reference Source</b>		<b>NZMS 260 Map Sheet</b>	
<b>1. Aids to relocation of site (attach a sketch map):</b>			
<i>In this section just enter the key location details, from closest to furthest from the site e.g. Home Bay; Motutapu Island; Hauraki Gulf; Auckland City. Enter the specific details about how to get to the site at the beginning of the DESCRIPTION field.</i>			
Puhoi River Estuary   Puhoi   Rodney			
<b>NZAA Record Status identify how comprehensive record is (e.g. Brief or Detailed) and whether any location maps or site sketch plans are attached.</b>			
Brief			
<b>2. State of site and possible future damage:</b>			
NZAA Condition: partly damaged, continuing minor damage   Partly damaged, risk of severe damage.   Eroding, stock grazing.   Close to possible State Highway 1.			
<b>3. Description of site (&lt;i&gt;supply full details, history, local environment, references, sketches, etc. If extra sheets are attached include a summary here&lt;/i&gt;)</b>			
This site is located c.200m west of S.H 1 and c.1000m direct north-west of the intersection of S.H 1 and Fowler Access Road and c.1400m south of Puhoi River Bridge. It occurs on the slope behind the house. The midden is visible exposed in a slump on the lower edge of a ridge. cockle, pipi, rock oyster and mud snail are scatter throughout the topsoil in patches c.1m down the slump and on the slopes down to the estuary. There is possible terracing c.50m up the ridge to the west.			
<b>Additional Notes:</b>			
<b>4. Owner</b>	Mrs W A Stanaway	<b>Tenant/Manager</b>	
<b>Owner Address</b>	c/- P O Box 8, Waiwera	<b>Tenant/Manager Address</b>	
<b>5. Nature of information (heresay, brief or extended visit, etc.)</b>			
<b>Aerial photographs (reference numbers, and clarity of site)</b>		Print shows location area.	
<b>Photographs (reference numbers, and where they are held)</b>			
<b>6. Reported by</b>	Sarah Macready	<b>Date recorded</b>	1992
<b>Filekeeper</b>		<b>Date (NZAA SRF Entry Date)</b>	1992
<b>Address</b>			
<b>7. Keywords</b>	MIDDEN   SHELL   COCKLE   PIPI   ROCK OYSTER   OYSTER   MUD SNAIL   SCATTER   ?TERRACING		
<b>8. New Zealand Register of Archaeological Sites (for office use)</b>			
<b>NZHPT Site Field Code</b>			
<b>Latitude S</b>		<b>Latitude E</b>	

AA	Type of site	BB	Present condition and future danger of destruction
GI	Local environment today		Security Code
AC	Land classification	MJ	Local body
Extra information required by CHI			
Local Authority		Rodney District Council	
ArcView Category		Archaeological Site	
Biblio References		SE 1420   SE 1421   SE 2065	

<b>CHI Places Number</b>	10801	<b>NZAA Site Number</b>	R10_766
<b>NZMS 260 map number</b>	R10	<b>Date of visit</b>	1993
<b>NZMS 260 map name</b>	Auckland	<b>Type of site or area</b>	MIDDEN   BOTANICAL
<b>NZMS 260 map edition</b>	Edition 1 1981	<b>Name</b>	TITOKI   KARAKA   PURIRI
<b>Grid references</b>			
<b>NZMG Easting:</b>	2660200	<b>NZMG Northing</b>	6519000
<b>GPS Easting</b>		<b>GPS Northing</b>	
<b>NZTM Easting</b>	1749688	<b>NZTM Northing</b>	5957282
<b>Grid Reference Source</b>		<b>NZMS 260 Map Sheet</b>	
<b>1. Aids to relocation of site (attach a sketch map):</b>			
<i>In this section just enter the key location details, from closest to furthest from the site e.g. Home Bay; Motutapu Island; Hauraki Gulf; Auckland City. Enter the specific details about how to get to the site at the beginning of the DESCRIPTION field.</i>			
Puhoi River   Puhoi   Orewa   Rodney			
<b>NZAA Record Status identify how comprehensive record is (e.g. Brief or Detailed) and whether any location maps or site sketch plans are attached.</b>			
Brief			
<b>2. State of site and possible future damage:</b>			
NZAA Condition: partly damaged, continuing minor damage   Some erosion. Little future threat, under pasture.			
<b>3. Description of site (&lt;i&gt;supply full details, history, local environment, references, sketches, etc. If extra sheets are attached include a summary here&lt;/i&gt;)</b>			
This site is located in the Puhoi Stewardship Area (DOC) and situated on an escarpment on the northern side of an old river terrace and immediately above and overlooking the Puhoi River, and c.40m to the north-east of a house and under a clump of native trees (puriri, karaka and titoki). The surface midden scatter occurs over an area 8m x 6m under the trees. The species noted include cockle, cat's eye and pipi.			
<b>Additional Notes:</b>			
<b>4. Owner</b>	Department of Conservation	<b>Tenant/Manager</b>	
<b>Owner Address</b>	Private Bag 68908, Newton, Auckland	<b>Tenant/Manager Address</b>	
<b>5. Nature of information (heresay, brief or extended visit, etc.)</b>			
<b>Aerial photographs (reference numbers, and clarity of site)</b>			
<b>Photographs (reference numbers, and where they are held)</b>			
<b>6. Reported by</b>	Leigh Johnson	<b>Date recorded</b>	1993
<b>Filekeeper</b>		<b>Date (NZAA SRF Entry Date)</b>	1993
<b>Address</b>			
<b>7. Keywords</b>	MIDDEN   SHELL   COCKLE   PIPI   CAT'S EYE   BOTANICAL   TREE   PURIRI   KARAKA   TITOKI   DOC ESTATE		
<b>8. New Zealand Register of Archaeological Sites (for office use)</b>			
<b>NZHPT Site Field Code</b>			

<b>Latitude S</b>		<b>Latitude E</b>	
AA	<b>Type of site</b>	BB	<b>Present condition and future danger of destruction</b>
--	<b>Local environment today</b>		<b>Security Code</b>
BC	<b>Land classification</b>	MJ	<b>Local body</b>
<b>Extra information required by CHI</b>			
<b>Local Authority</b>		Rodney District Council	
<b>ArcView Category</b>		Archaeological Site	
<b>Biblio References</b>			

<b>CHI Places Number</b>	13394	<b>NZAA Site Number</b>	R10_1026
<b>NZMS 260 map number</b>	R10	<b>Date of visit</b>	17 Nov 2000
<b>NZMS 260 map name</b>	Auckland	<b>Type of site or area</b>	MIDDEN
<b>NZMS 260 map edition</b>	Edition 1 1981	<b>Name</b>	
<b>Grid references</b>			
<b>NZMG Easting:</b>	2659700	<b>NZMG Northing</b>	6519550
<b>GPS Easting</b>		<b>GPS Northing</b>	
<b>NZTM Easting</b>	1749282	<b>NZTM Northing</b>	5957865
<b>Grid Reference Source</b>		<b>GIS Calculated</b>	
<b>1. Aids to relocation of site (attach a sketch map):</b>			
<i>In this section just enter the key location details, from closest to furthest from the site e.g. Home Bay; Motutapu Island; Hauraki Gulf; Auckland City. Enter the specific details about how to get to the site at the beginning of the DESCRIPTION field.</i>			
58 Puhoi Road   Puhoi   Rodney District			
<b>NZAA Record Status identify how comprehensive record is (e.g. Brief or Detailed) and whether any location maps or site sketch plans are attached.</b>			
<b>2. State of site and possible future damage:</b>			
Appears to be in good condition under pasture. Possible future damage as this land has been subdivided and will have houses built on it.			
<b>3. Description of site (&lt;i&gt;supply full details, history, local environment, references, sketches, etc. If extra sheets are attached include a summary here&lt;/i&gt;)</b>			
This site is located at the end of a private right-of-way off Puhoi Road, approximately 1km from the intersection with SH1 where the river does a large S-bend before the Puhoi township. It is situated on the gentle slope of the river terrace approximately 20m from the Puhoi River. An area of shell midden 7 x 7m found by probing. No visible surface remains. The midden consists of a 10cm layer of predominantly crushed and some whole cockle and pipi shell under a 10-15cm topsoil. No associated terrace or other archaeological features were observed although the river terrace above the midden is flat enough for occupation.			
<b>Additional Notes:</b>			
Additional Information (Ian Lawlor 10 Mar 2003): Sites were briefly inspected following contact with a purchaser of Lot 7 (Tom Holmes). Grd reference has been calculated using GIS AutoCAD.			
<b>4. Owner</b>	Parkville Holdings Ltd	<b>Tenant/Manager</b>	
<b>Owner Address</b>		<b>Tenant/Manager Address</b>	
<b>5. Nature of information (heresay, brief or extended visit, etc.)</b>			
<b>Aerial photographs (reference numbers, and clarity of site)</b>			
<b>Photographs (reference numbers, and where they are held)</b>		NZAA	
<b>6. Reported by</b>	Kim Tatton	<b>Date recorded</b>	17 Nov 2000
<b>Filekeeper</b>		<b>Date (NZAA SRF Entry Date)</b>	
<b>Address</b>	C/o Auckland Regional Council, Private Bag 92012, Auckland		
<b>7. Keywords</b>	MIDDEN   COCKLE   PIPI		
<b>8. New Zealand Register of Archaeological Sites (for office use)</b>			



<b>NZHPT Site Field Code</b>			
<b>Latitude S</b>		<b>Latitude E</b>	
	<b>Type of site</b>		<b>Present condition and future danger of destruction</b>
	<b>Local environment today</b>		<b>Security Code</b>
	<b>Land classification</b>		<b>Local body</b>
<b>Extra information required by CHI</b>			
<b>Local Authority</b>		Rodney District Council	
<b>ArcView Category</b>		Archaeological Site	
<b>Biblio References</b>			

<b>CHI Places Number</b>	15849	<b>NZAA Site Number</b>	R10_1102
<b>NZMS 260 map number</b>	R10	<b>Date of visit</b>	Oct 2004
<b>NZMS 260 map name</b>	Auckland	<b>Type of site or area</b>	SHELL MIDDEN/TERRACE/PIT?
<b>NZMS 260 map edition</b>	1993	<b>Name</b>	
<b>Grid references</b>			
<b>NZMG Easting:</b>	2659859	<b>NZMG Northing</b>	6519065
<b>GPS Easting</b>	2659859	<b>GPS Northing</b>	6519065
<b>NZTM Easting</b>	1749347	<b>NZTM Northing</b>	5957346
<b>Grid Reference Source</b>		<b>GPS</b>	
<b>1. Aids to relocation of site (attach a sketch map):</b>			
<i>In this section just enter the key location details, from closest to furthest from the site e.g. Home Bay; Motutapu Island; Hauraki Gulf; Auckland City. Enter the specific details about how to get to the site at the beginning of the DESCRIPTION field.</i>			
Puhoi Residential Forest Park   Puhoi Rd   Rodney District   Auckland			
<b>NZAA Record Status identify how comprehensive record is (e.g. Brief or Detailed) and whether any location maps or site sketch plans are attached.</b>			
Brief   New Zealand locational map			
<b>2. State of site and possible future damage:</b>			
Reasonable condition, in pasture. Threatened by proposed residential development			
<b>3. Description of site (&lt;i&gt;supply full details, history, local environment, references, sketches, etc. If extra sheets are attached include a summary here&lt;/i&gt;)</b>			
<p>The site is located approximately 50m uphill (west) from the existing homestead and c. 40m south of Puhoi Rd (refer to the attached location map).</p> <p>GPS grid co-ordinates (Garmin e-trex) +/- 5m.</p> <p>Site is comprised of a 4m diameter x 25cm deep circular depression on the knoll, while on its northern flank is an indistinct 2.5m x 1m wide terrace with a 2mx2m midden deposit a short distance to its east. Spade testing on and around the terrace and pit was inconclusive as to their origins although the presence of the midden does suggest the terrace is cultural. However, the appearance and dimensions of the pit is consistent with depressions created by stock and circular water troughs on the property.</p>			
<b>Additional Notes:</b>			
<b>4. Owner</b>	Papillon Investments Ltd	<b>Tenant/Manager</b>	Jim Lockwood
<b>Owner Address</b>		<b>Tenant/Manager Address</b>	
<b>5. Nature of information (heresay, brief or extended visit, etc.)</b>		Brief visit, archaeological assessment report.	
<b>Aerial photographs (reference numbers, and clarity of site)</b>			
<b>Photographs (reference numbers, and where they are held)</b>			
<b>6. Reported by</b>	Don prince	<b>Date recorded</b>	Oct 2004
<b>Filekeeper</b>	Greg Walter	<b>Date (NZAA SRF Entry Date)</b>	3/8/05
<b>Address</b>	19 Harley Road Takapuna		

<b>7. Keywords</b>		MIDDEN   TERRACE   PIT   SPADE TESTING	
<b>8. New Zealand Register of Archaeological Sites (for office use)</b>			
<b>NZHPT Site Field Code</b>			
<b>Latitude S</b>		<b>Latitude E</b>	
EJ	Type of site	AC	Present condition and future danger of destruction
--	Local environment today		Security Code
AI	Land classification	MJ	Local body
<b>Extra information required by CHI</b>			
<b>Local Authority</b>		Rodney District Council	
<b>ArcView Category</b>		Archaeological Site	
<b>Biblio References</b>			

<b>CHI Places Number</b>	15850	<b>NZAA Site Number</b>	R10_1103		
<b>NZMS 260 map number</b>	R10	<b>Date of visit</b>	Oct 2004		
<b>NZMS 260 map name</b>	Auckland	<b>Type of site or area</b>	TERRACE/SHELL MIDDEN		
<b>NZMS 260 map edition</b>	1993	<b>Name</b>			
<b>Grid references</b>					
<b>NZMG Easting:</b>	2659772	<b>NZMG Northing</b>	6519073		
<b>GPS Easting</b>	2659772	<b>GPS Northing</b>	6519073		
<b>NZTM Easting</b>	1749260	<b>NZTM Northing</b>	5957354		
<b>Grid Reference Source</b>		<b>GPS</b>			
<b>1. Aids to relocation of site (attach a sketch map):</b>					
<i>In this section just enter the key location details, from closest to furthest from the site e.g. Home Bay; Motutapu Island; Hauraki Gulf; Auckland City. Enter the specific details about how to get to the site at the beginning of the DESCRIPTION field.</i>					
Puhoi Residential Forest Park   Puhoi Rd   Rodney District   Auckland					
<b>NZAA Record Status identify how comprehensive record is (e.g. Brief or Detailed) and whether any location maps or site sketch plans are attached.</b>					
Brief   New Zealand locational map					
<b>2. State of site and possible future damage:</b>					
Reasonable condition. In pasture some damage to features by power pole. Threatened by proposed residential development.					
<b>3. Description of site (&lt;i&gt;supply full details, history, local environment, references, sketches, etc. If extra sheets are attached include a summary here&lt;/i&gt;)</b>					
The sites i located adjacent to a power pole c. 50m uphill from Puhoi Rd and approximately mid way down a north sloping spur (refer to attached location map).					
GPS grid co-ordinates (Garmin e-trex) +/- 4m.					
The site consists of a 5m x 5m terrace and a 6m x 3m deposit of midden around its frontal scarp. situated 25cm below the surface and midden consists of whole and fragmented shell (predominantly cockle and some pipi) and charcoal contained in a dark brown soil matrix up to 12cm thick.					
Spur drops steeply west to small stream					
<b>Additional Notes:</b>					
<b>4. Owner</b>	Papillon Investments Ltd	<b>Tenant/Manager</b>	Jim Lockwood		
<b>Owner Address</b>		<b>Tenant/Manager Address</b>			
<b>5. Nature of information (heresay, brief or extended visit, etc.)</b>		Brief visit, archaeological assessment report			
<b>Aerial photographs (reference numbers, and clarity of site)</b>					
<b>Photographs (reference numbers, and where they are held)</b>					
<b>6. Reported by</b>	Don Prince	<b>Date recorded</b>	Oct 2004		
<b>Filekeeper</b>	Greg Walter	<b>Date (NZAA SRF Entry Date)</b>	3/8/05		
<b>Address</b>	19 Harley Rd Takapuna				

<b>7. Keywords</b>		MIDDEN   SHELL   CHARCOAL	
<b>8. New Zealand Register of Archaeological Sites (for office use)</b>			
<b>NZHPT Site Field Code</b>			
<b>Latitude S</b>		<b>Latitude E</b>	
EK	Type of site	AC	Present condition and future danger of destruction
--	Local environment today		Security Code
AI	Land classification	MJ	Local body
<b>Extra information required by CHI</b>			
<b>Local Authority</b>		Rodney District Council	
<b>ArcView Category</b>		Archaeological Site	
<b>Biblio References</b>			

<b>CHI Places Number</b>	15856	<b>NZAA Site Number</b>	R10_1105		
<b>NZMS 260 map number</b>	R10	<b>Date of visit</b>	Oct 2004		
<b>NZMS 260 map name</b>	Auckland	<b>Type of site or area</b>	Historic House Site		
<b>NZMS 260 map edition</b>	1993	<b>Name</b>	Schollum's house site		
<b>Grid references</b>					
<b>NZMG Easting:</b>	2659823	<b>NZMG Northing</b>	6518928		
<b>GPS Easting</b>	2659823	<b>GPS Northing</b>	6518928		
<b>NZTM Easting</b>	1749311	<b>NZTM Northing</b>	5957209		
<b>Grid Reference Source</b>		<b>GPS</b>			
<b>1. Aids to relocation of site (attach a sketch map):</b>					
<i>In this section just enter the key location details, from closest to furthest from the site e.g. Home Bay; Motutapu Island; Hauraki Gulf; Auckland City. Enter the specific details about how to get to the site at the beginning of the DESCRIPTION field.</i>					
Puhoi Residential Forest Park   Puhoi Road   Rodney District   Auckland					
<b>NZAA Record Status identify how comprehensive record is (e.g. Brief or Detailed) and whether any location maps or site sketch plans are attached.</b>					
Brief   New Zealand locational map x1					
<b>2. State of site and possible future damage:</b>					
Site littered with debris associated with a demolished house, some in situ structural remains. Threatened by proposed residential development.					
<b>3. Description of site (&lt;i&gt;supply full details, history, local environment, references, sketches, etc. If extra sheets are attached include a summary here&lt;/i&gt;)</b>					
<p>Puhoi Residential Forest Park, Puhoi Rd, Rodney District. located at the west end of the spur on which the existing house is situated c. 130m south of Puhoi Rd and c.230m west of State Highway 1 (refer to attached locational map).&lt;br /&gt;&lt;br /&gt;GPS grid co-ordinates (Garmin e-trex) +/- 6m&lt;br /&gt;&lt;br /&gt;House shown on SO 6297 dated 1891 and labelled as belonging to J. Schollum. 1878 SO 1643 does not show house but records that Schollum owned the property and that it was formerly owned by Meany.&lt;br /&gt;&lt;br /&gt;Remains consist of the standing base of a concrete chimney like structure 1m x 1m x 3.5m high with intact wooden door jam and ceiling to an internal 2m high room - food safe. Also a 4m x 4m wooden floor and concrete pad with boiler and partial concrete flue (wash house), assorted timbers some appear in situ, 20th century bottles and chimney pad of moulded bricks buried under debris. Concrete robust (Portland cements) with water rolled pebbles and fragmened shell, suggesting late 19th or early 20th century date.&lt;br /&gt;</p>					
<b>Additional Notes:</b>					
<b>4. Owner</b>	Papillion Investments Ltd	<b>Tenant/Manager</b>	Jim Lockwood		
<b>Owner Address</b>		<b>Tenant/Manager Address</b>			
<b>5. Nature of information (heresay, brief or extended visit, etc.)</b>		Brief visit			
<b>Aerial photographs (reference numbers, and clarity of site)</b>					
<b>Photographs (reference numbers, and where they are held)</b>					
<b>6. Reported by</b>	Don Prince	<b>Date recorded</b>	Oct 2004		
<b>Filekeeper</b>	Greg Walter	<b>Date (NZAA SRF Entry Date)</b>	3/8/05		
<b>Address</b>	19 Harley Rd Takapuna				

<b>7. Keywords</b>		20TH CENTURY BOTTLES   BOILER   DOOR JAM   HOUSE SITE   MOULDED BRICKS   PORTLAND CEMENT   Schollums House   WASH HOUSE	
<b>8. New Zealand Register of Archaeological Sites (for office use)</b>			
<b>NZHPT Site Field Code</b>			
<b>Latitude S</b>		<b>Latitude E</b>	
ES	<b>Type of site</b>	BC	<b>Present condition and future danger of destruction</b>
--	<b>Local environment today</b>		<b>Security Code</b>
AI	<b>Land classification</b>	MJ	<b>Local body</b>
<b>Extra information required by CHI</b>			
<b>Local Authority</b>		Rodney District Council	
<b>ArcView Category</b>		Archaeological Site	
<b>Biblio References</b>			

<b>CHI Places Number</b>	15857	<b>NZAA Site Number</b>	R10_1106		
<b>NZMS 260 map number</b>	R10	<b>Date of visit</b>	Oct 2004		
<b>NZMS 260 map name</b>	Auckland	<b>Type of site or area</b>	PLTAFORM/SHELL MIDDEN		
<b>NZMS 260 map edition</b>	1993	<b>Name</b>			
<b>Grid references</b>					
<b>NZMG Easting:</b>	2660418	<b>NZMG Northing</b>	6518508		
<b>GPS Easting</b>	2660418	<b>GPS Northing</b>	6518508		
<b>NZTM Easting</b>	1749907	<b>NZTM Northing</b>	5956791		
<b>Grid Reference Source</b>		<b>GPS</b>			
<b>1. Aids to relocation of site (attach a sketch map):</b>					
<i>In this section just enter the key location details, from closest to furthest from the site e.g. Home Bay; Motutapu Island; Hauraki Gulf; Auckland City. Enter the specific details about how to get to the site at the beginning of the DESCRIPTION field.</i>					
Puhoi Residential Forest Park   Puhoi Rd   Rodney District   Auckland					
<b>NZAA Record Status identify how comprehensive record is (e.g. Brief or Detailed) and whether any location maps or site sketch plans are attached.</b>					
Brief   New Zealand locational map x1					
<b>2. State of site and possible future damage:</b>					
Good condition, in pasture. Some disturbance to midden by stock. Proposed to plant area in forest.					
<b>3. Description of site (&lt;i&gt;supply full details, history, local environment, references, sketches, etc. If extra sheets are attached include a summary here&lt;/i&gt;)</b>					
<p>Puhoi Residential Forest Park, Puhoi Rd, Rodney District. Spread over 80m at the eastern end of the third spur south of Puhoi rd, spur truncated to the east by state Highway 1 (refer to attached location map).</p> <p>GPS grid co-ordinates (Garmin e-trex) +/-5m.</p> <p>Site consists of a 35m x 5m wide platform c. 80m inland from State Highway 1 around which 3 deposits of midden were detected (12m x 3m west, 10m x 4m east side of frontal scarp and 4m x 2m west side of frontal scarp) and a 4th deposit (3m x 2m) spread over the approach to the knoll truncated by SH 1.</p> <p>Midden consist of whole and fragmented shell (predominantly pipi) and charcoal contained in a blackened soil loam matrix up to 20cm thick.</p>					
<b>Additional Notes:</b>					
<b>4. Owner</b>	Papillion Investments Ltd	<b>Tenant/Manager</b>	Jim Lockwood		
<b>Owner Address</b>		<b>Tenant/Manager Address</b>			
<b>5. Nature of information (heresay, brief or extended visit, etc.)</b>		Brief visit			
<b>Aerial photographs (reference numbers, and clarity of site)</b>					
<b>Photographs (reference numbers, and where they are held)</b>					
<b>6. Reported by</b>	Don Prince	<b>Date recorded</b>	Oct 2004		
<b>Filekeeper</b>	Greg Walter	<b>Date (NZAA SRF Entry Date)</b>	3/8/05		



<b>Address</b>		19 Harley Rd Takapuna	
<b>7. Keywords</b>		MIDDEN   SCARP   SHELL	
<b>8. New Zealand Register of Archaeological Sites (for office use)</b>			
<b>NZHPT Site Field Code</b>			
<b>Latitude S</b>		<b>Latitude E</b>	
EK	<b>Type of site</b>	AA	<b>Present condition and future danger of destruction</b>
--	<b>Local environment today</b>		<b>Security Code</b>
AI	<b>Land classification</b>	MJ	<b>Local body</b>
<b>Extra information required by CHI</b>			
<b>Local Authority</b>		Rodney District Council	
<b>ArcView Category</b>		Archaeological Site	
<b>Biblio References</b>			

<b>CHI Places Number</b>	15869	<b>NZAA Site Number</b>	R10_1104		
<b>NZMS 260 map number</b>	R10	<b>Date of visit</b>	Oct 2004		
<b>NZMS 260 map name</b>	Auckland	<b>Type of site or area</b>	Shell Midden		
<b>NZMS 260 map edition</b>	1993	<b>Name</b>			
<b>Grid references</b>					
<b>NZMG Easting:</b>	2659774	<b>NZMG Northing</b>	6518938		
<b>GPS Easting</b>	2659774	<b>GPS Northing</b>	6518938		
<b>NZTM Easting</b>	1749262	<b>NZTM Northing</b>	5957219		
<b>Grid Reference Source</b>		<b>GPS</b>			
<b>1. Aids to relocation of site (attach a sketch map):</b>					
<i>In this section just enter the key location details, from closest to furthest from the site e.g. Home Bay; Motutapu Island; Hauraki Gulf; Auckland City. Enter the specific details about how to get to the site at the beginning of the DESCRIPTION field.</i>					
Puhoi Residential Park   Puhoi Rd   Rodney District   Auckland					
<b>NZAA Record Status identify how comprehensive record is (e.g. Brief or Detailed) and whether any location maps or site sketch plans are attached.</b>					
Brief   New Zealand location map					
<b>2. State of site and possible future damage:</b>					
Poor condition with significant erosion and disturbance by tree roots and up-rooted trees. Threatened by proposed residential development.					
<b>3. Description of site (&lt;i&gt;supply full details, history, local environment, references, sketches, etc. If extra sheets are attached include a summary here&lt;/i&gt;)</b>					
This site is located on the north facing bank of a steep sided gully, toward its head and under and old flame tree.					
GPS grid co-ordinates (garmin e-trex) +/-8m					
Midden is visible eroding out among tree roots for 2m and among the roots of an up-rooted tree. Situated 10cm below the surface the midden consists of whole and fragmented shell (predominantly pipi with some tuatua) and charcoal tightly packed in a shell matrix up to 15cm thick. Some articulated shell observed.					
Gully ends at a spring c. 40m up hill.					
<b>Additional Notes:</b>					
<b>4. Owner</b>	Papillon Investments Ltd	<b>Tenant/Manager</b>	Jim Lockwood		
<b>Owner Address</b>		<b>Tenant/Manager Address</b>			
<b>5. Nature of information (heresay, brief or extended visit, etc.)</b>		Brief visit			
<b>Aerial photographs (reference numbers, and clarity of site)</b>					
<b>Photographs (reference numbers, and where they are held)</b>					
<b>6. Reported by</b>	Don Prince	<b>Date recorded</b>	Oct 2004		
<b>Filekeeper</b>	Greg Walter	<b>Date (NZAA SRF Entry Date)</b>	3/8/05		
<b>Address</b>	19 Harley rd Takapuna				

<b>7. Keywords</b>		ARTICULATED SHELL   PIPI   TUATUA   CHARCOAL	
<b>8. New Zealand Register of Archaeological Sites (for office use)</b>			
<b>NZHPT Site Field Code</b>			
<b>Latitude S</b>		<b>Latitude E</b>	
AA	Type of site	BC	Present condition and future danger of destruction
--	Local environment today		Security Code
AI	Land classification	MJ	Local body
<b>Extra information required by CHI</b>			
<b>Local Authority</b>		Rodney District Council	
<b>ArcView Category</b>		Archaeological Site	
<b>Biblio References</b>			

<b>CHI Places Number</b>	15872	<b>NZAA Site Number</b>	R10_1107		
<b>NZMS 260 map number</b>	R10	<b>Date of visit</b>	Oct 2004		
<b>NZMS 260 map name</b>	Auckland	<b>Type of site or area</b>	PLATFORM/SHELL MIDDEN AND HISTORIC		
<b>NZMS 260 map edition</b>	1993	<b>Name</b>			
<b>Grid references</b>					
<b>NZMG Easting:</b>	2660421	<b>NZMG Northing</b>	6518250		
<b>GPS Easting</b>	2660421	<b>GPS Northing</b>	6518250		
<b>NZTM Easting</b>	1749911	<b>NZTM Northing</b>	5956533		
<b>Grid Reference Source</b>		<b>GPS</b>			
<b>1. Aids to relocation of site (attach a sketch map):</b>					
<i>In this section just enter the key location details, from closest to furthest from the site e.g. Home Bay; Motutapu Island; Hauraki Gulf; Auckland City. Enter the specific details about how to get to the site at the beginning of the DESCRIPTION field.</i>					
Puhoi Residential Forest Park   Puhoi Rd   Rodney District   Auckland					
<b>NZAA Record Status identify how comprehensive record is (e.g. Brief or Detailed) and whether any location maps or site sketch plans are attached.</b>					
Brief   New Zealand location map					
<b>2. State of site and possible future damage:</b>					
Good condition, in pasture. Proposed to plant area in forest.					
<b>3. Description of site (&lt;i&gt;supply full details, history, local environment, references, sketches, etc. If extra sheets are attached include a summary here&lt;/i&gt;)</b>					
<p>Located adjacent to the property's southern boundary, this site is situated at the end of a short side spur jutting out north into a steep gully c.200m west of State Highway 1 (refer to attached map)</p> <p>GPS grid co-ordinates (Garmin e-trex) +/-5m  The site is comprised of a 15m x 8m wide platform with midden spread around its frontal scarp and, running down the frontal scarp to watercourse approximately 30m below, a 2m wide x 0.5m logging skid.</p> <p>Midden consists of mainly fragmented shell (predominantly cockle and pipi) and charcoal tightly packed in a blackened soil matrix up to 20cm thick.</p>					
<b>Additional Notes:</b>					
<b>4. Owner</b>	Papillion Investments Ltd	<b>Tenant/Manager</b>	Jim Lockwood		
<b>Owner Address</b>		<b>Tenant/Manager Address</b>			
<b>5. Nature of information (heresay, brief or extended visit, etc.)</b>		Brief visit			
<b>Aerial photographs (reference numbers, and clarity of site)</b>					
<b>Photographs (reference numbers, and where they are held)</b>					
<b>6. Reported by</b>	Don Prince	<b>Date recorded</b>	Oct 2004		
<b>Filekeeper</b>	Greg Walter	<b>Date (NZAA SRF Entry Date)</b>	3/8/05		
<b>Address</b>	19 harley Rd Takapuna				
<b>7. Keywords</b>	SCARP   WATERCOURSE   SHELL   CHARCOAL				

<b>8. New Zealand Register of Archaeological Sites (for office use)</b>			
<b>NZHPT Site Field Code</b>			
<b>Latitude S</b>		<b>Latitude E</b>	
EK	Type of site	AA	Present condition and future danger of destruction
--	Local environment today		Security Code
AI	Land classification	MJ	Local body
<b>Extra information required by CHI</b>			
<b>Local Authority</b>		Rodney District Council	
<b>ArcView Category</b>		Archaeological Site	
<b>Biblio References</b>			

<b>CHI Places Number</b>	16248	<b>NZAA Site Number</b>			
<b>NZMS 260 map number</b>	R10	<b>Date of visit</b>			
<b>NZMS 260 map name</b>	None	<b>Type of site or area</b>	Historic Structure   Historic Building		
<b>NZMS 260 map edition</b>		<b>Name</b>	Titford House		
<b>Grid references</b>					
<b>NZMG Easting:</b>		<b>NZMG Northing</b>			
<b>GPS Easting</b>		<b>GPS Northing</b>			
<b>NZTM Easting</b>	1750145	<b>NZTM Northing</b>	5956008		
<b>Grid Reference Source</b>		<b>GIS Calculated</b>			
<b>1. Aids to relocation of site (attach a sketch map):</b>					
<i>In this section just enter the key location details, from closest to furthest from the site e.g. Home Bay; Motutapu Island; Hauraki Gulf; Auckland City. Enter the specific details about how to get to the site at the beginning of the DESCRIPTION field.</i>					
321 State Highway 1   State Highway 1   Puhoi					
<b>NZAA Record Status identify how comprehensive record is (e.g. Brief or Detailed) and whether any location maps or site sketch plans are attached.</b>					
Brief   Photo   Location map   Historic map and mortgage   Deeds for the house					
<b>2. State of site and possible future damage:</b>					
Good (by appearance only)					
<b>3. Description of site (&lt;i&gt;supply full details, history, local environment, references, sketches, etc. If extra sheets are attached include a summary here&lt;/i&gt;)</b>					
Timber weatherboard, c.i. roof    History: House of one of the members of teh Titford family. James Titford came to NZ on board the "Tally Ho" in 1855. he married into the Schischka family at Puhoi who with the Schollums set up the Puhoi Hotel. A son, James, married into the Schollum family and by 1919 the hotel was in his name and that of John Schollum. For many years the Titford family ran the hotel and bar and the Schollum family the post office. The Titford's also ran the saddlery in Puhoi. Another Titford, Fred, set up the camping ground and store in Waiwera in the 1930s.					
<b>Additional Notes:</b>					
<b>4. Owner</b>	W A Stanaway	<b>Tenant/Manager</b>			
<b>Owner Address</b>	PO Box 8   Waiwera	<b>Tenant/Manager Address</b>			
<b>5. Nature of information (heresay, brief or extended visit, etc.)</b>					
<b>Aerial photographs (reference numbers, and clarity of site)</b>					
<b>Photographs (reference numbers, and where they are held)</b>					
<b>6. Reported by</b>	Dinah Holman	<b>Date recorded</b>	00/01/1999		
<b>Filekeeper</b>		<b>Date (NZAA SRF Entry Date)</b>			
<b>Address</b>					
<b>7. Keywords</b>	PUHOI   PUHOI HOTEL   RODNEY DISTRICT HERITAGE STUDY   SADDELRY   SCHISCHKA   SCHOLLUMS   TALLY HO   TITFORD HOTEL   Titford House   VILLA				
<b>8. New Zealand Register of Archaeological Sites (for office use)</b>					

<b>NZHPT Site Field Code</b>			
<b>Latitude S</b>		<b>Latitude E</b>	
	<b>Type of site</b>		<b>Present condition and future danger of destruction</b>
	<b>Local environment today</b>		<b>Security Code</b>
	<b>Land classification</b>		<b>Local body</b>
<b>Extra information required by CHI</b>			
<b>Local Authority</b>		Rodney District Council	
<b>ArcView Category</b>		Historic Structure	
<b>Biblio References</b>			

<b>CHI Places Number</b>	16249	<b>NZAA Site Number</b>						
<b>NZMS 260 map number</b>	R10	<b>Date of visit</b>						
<b>NZMS 260 map name</b>	None	<b>Type of site or area</b>	HISTORIC STRUCTURE   HISTORIC BUILDING					
<b>NZMS 260 map edition</b>		<b>Name</b>	HOUSE					
<b>Grid references</b>								
<b>NZMG Easting:</b>		<b>NZMG Northing</b>						
<b>GPS Easting</b>		<b>GPS Northing</b>						
<b>NZTM Easting</b>	1749357	<b>NZTM Northing</b>	5957640					
<b>Grid Reference Source</b>		<b>GIS Calculated</b>						
<b>1. Aids to relocation of site (attach a sketch map):</b>								
<i>In this section just enter the key location details, from closest to furthest from the site e.g. Home Bay; Motutapu Island; Hauraki Gulf; Auckland City. Enter the specific details about how to get to the site at the beginning of the DESCRIPTION field.</i>								
517 State Highway 1 Road   Puhoi								
<b>NZAA Record Status identify how comprehensive record is (e.g. Brief or Detailed) and whether any location maps or site sketch plans are attached.</b>								
Brief   Photo   Location map								
<b>2. State of site and possible future damage:</b>								
Good (by appearance only)								
<b>3. Description of site (&lt;i&gt;supply full details, history, local environment, references, sketches, etc. If extra sheets are attached include a summary here&lt;/i&gt;)</b>								
Materials: Timber weatherboard, c.i. roof   History: One of the houses of the Schollum family of Puhoi								
<b>Additional Notes:</b>								
<b>4. Owner</b>	D S Straka	<b>Tenant/Manager</b>						
<b>Owner Address</b>	517 State Highway 1 Road   Puhoi	<b>Tenant/Manager Address</b>						
<b>5. Nature of information (heresay, brief or extended visit, etc.)</b>								
<b>Aerial photographs (reference numbers, and clarity of site)</b>								
<b>Photographs (reference numbers, and where they are held)</b>								
<b>6. Reported by</b>	Dinah Holman	<b>Date recorded</b>	Jan 1999					
<b>Filekeeper</b>		<b>Date (NZAA SRF Entry Date)</b>						
<b>Address</b>								
<b>7. Keywords</b>	HISTORIC STRUCTURE   CORNER BAY VILLA   SCHOLLUM   RODNEY DISTRICT HERITAGE STUDY							
<b>8. New Zealand Register of Archaeological Sites (for office use)</b>								
<b>NZHPT Site Field Code</b>								
<b>Latitude S</b>		<b>Latitude E</b>						
	<b>Type of site</b>		<b>Present condition and future danger of destruction</b>					



	Local environment today		Security Code
	Land classification		Local body
Extra information required by CHI			
Local Authority		Rodney District Council	
ArcView Category		Historic Structure	
Biblio References			

CHI Places Number	16997	NZAA Site Number	
NZMS 260 map number	None	Date of visit	
NZMS 260 map name	None	Type of site or area	U.S MILITARY CAMP
NZMS 260 map edition		Name	Gubbs Camp K1
Grid references			
NZMG Easting:		NZMG Northing	
GPS Easting		GPS Northing	
NZTM Easting	1747471	NZTM Northing	5967211
Grid Reference Source		GIS Calculated	
1. Aids to relocation of site (attach a sketch map):			
<i>In this section just enter the key location details, from closest to furthest from the site e.g. Home Bay; Motutapu Island; Hauraki Gulf; Auckland City. Enter the specific details about how to get to the site at the beginning of the DESCRIPTION field.</i>			
State Highway 1   Rodney District   Auckland			
NZAA Record Status identify how comprehensive record is (e.g. Brief or Detailed) and whether any location maps or site sketch plans are attached.			
Brief   Aerial photograph   Site location map			
2. State of site and possible future damage:			
Unknown			
3. Description of site (<i>supply full details, history, local environment, references, sketches, etc. If extra sheets are attached include a summary here</i>)			
Gubbs Camp K1 was occupied by the U.S WWII military, site dates from 1942-45.			
Additional Notes:			
4. Owner		Tenant/Manager	
Owner Address		Tenant/Manager Address	
5. Nature of information (heresay, brief or extended visit, etc.)			
Aerial photographs (reference numbers, and clarity of site)			
Photographs (reference numbers, and where they are held)			
6. Reported by	Leah Stevens	Date recorded	18 Apr 2007
Filekeeper		Date (NZAA SRF Entry Date)	
Address			
7. Keywords	GUBBS CAMP K1   U.S MILITARY HOSPITAL   WWII		
8. New Zealand Register of Archaeological Sites (for office use)			
NZHPT Site Field Code			
Latitude S		Latitude E	
	Type of site		Present condition and future danger of destruction
	Local environment today		Security Code

	Land classification		Local body
Extra information required by CHI			
Local Authority		Rodney District Council	
ArcView Category		Reported Historic Site	
Biblio References			

<b>CHI Places Number</b>	16998	<b>NZAA Site Number</b>				
<b>NZMS 260 map number</b>	None	<b>Date of visit</b>				
<b>NZMS 260 map name</b>	None	<b>Type of site or area</b>	U.S MILITARY CAMP			
<b>NZMS 260 map edition</b>		<b>Name</b>	Gubbs Camp K2			
<b>Grid references</b>						
<b>NZMG Easting:</b>		<b>NZMG Northing</b>				
<b>GPS Easting</b>		<b>GPS Northing</b>				
<b>NZTM Easting</b>	1746990	<b>NZTM Northing</b>	5966714			
<b>Grid Reference Source</b>		<b>GIS Calculated</b>				
<b>1. Aids to relocation of site (attach a sketch map):</b>						
<i>In this section just enter the key location details, from closest to furthest from the site e.g. Home Bay; Motutapu Island; Hauraki Gulf; Auckland City. Enter the specific details about how to get to the site at the beginning of the DESCRIPTION field.</i>						
State Highway 1   Rodney District   Auckland						
<b>NZAA Record Status identify how comprehensive record is (e.g. Brief or Detailed) and whether any location maps or site sketch plans are attached.</b>						
Brief   Aerial photograph   Site location map						
<b>2. State of site and possible future damage:</b>						
Unknown						
<b>3. Description of site (&lt;i&gt;supply full details, history, local environment, references, sketches, etc. If extra sheets are attached include a summary here&lt;/i&gt;)</b>						
Gubbs Camp K2 was occupied by the U.S WWII military, site dates from 1942-45.						
<b>Additional Notes:</b>						
<b>4. Owner</b>		<b>Tenant/Manager</b>				
<b>Owner Address</b>		<b>Tenant/Manager Address</b>				
<b>5. Nature of information (heresay, brief or extended visit, etc.)</b>						
<b>Aerial photographs (reference numbers, and clarity of site)</b>						
<b>Photographs (reference numbers, and where they are held)</b>						
<b>6. Reported by</b>	Leah Stevens	<b>Date recorded</b>	18 Apr 2007			
<b>Filekeeper</b>		<b>Date (NZAA SRF Entry Date)</b>				
<b>Address</b>						
<b>7. Keywords</b>	GUBBS CAMP K2   U.S MILITARY HOSPITAL   WWII					
<b>8. New Zealand Register of Archaeological Sites (for office use)</b>						
<b>NZHPT Site Field Code</b>						
<b>Latitude S</b>		<b>Latitude E</b>				
	<b>Type of site</b>		<b>Present condition and future danger of destruction</b>			
	<b>Local environment today</b>		<b>Security Code</b>			

	Land classification		Local body
Extra information required by CHI			
Local Authority		Rodney District Council	
ArcView Category		Reported Historic Site	
Biblio References			

<b>CHI Places Number</b>	16999	<b>NZAA Site Number</b>				
<b>NZMS 260 map number</b>	None	<b>Date of visit</b>				
<b>NZMS 260 map name</b>	None	<b>Type of site or area</b>	U.S MILITARY CAMP			
<b>NZMS 260 map edition</b>		<b>Name</b>	Gubbs Camp K3			
<b>Grid references</b>						
<b>NZMG Easting:</b>		<b>NZMG Northing</b>				
<b>GPS Easting</b>		<b>GPS Northing</b>				
<b>NZTM Easting</b>	1747428	<b>NZTM Northing</b>	5966772			
<b>Grid Reference Source</b>		<b>GIS Calculated</b>				
<b>1. Aids to relocation of site (attach a sketch map):</b>						
<i>In this section just enter the key location details, from closest to furthest from the site e.g. Home Bay; Motutapu Island; Hauraki Gulf; Auckland City. Enter the specific details about how to get to the site at the beginning of the DESCRIPTION field.</i>						
Perrys Road   Rodney District   Auckland						
<b>NZAA Record Status identify how comprehensive record is (e.g. Brief or Detailed) and whether any location maps or site sketch plans are attached.</b>						
Brief   Aerial photograph   Site location map						
<b>2. State of site and possible future damage:</b>						
Unknown						
<b>3. Description of site (&lt;i&gt;supply full details, history, local environment, references, sketches, etc. If extra sheets are attached include a summary here&lt;/i&gt;)</b>						
Gubbs Camp K3 was occupied by the U.S WWII military, site dates from 1942-45.						
<b>Additional Notes:</b>						
<b>4. Owner</b>		<b>Tenant/Manager</b>				
<b>Owner Address</b>		<b>Tenant/Manager Address</b>				
<b>5. Nature of information (heresay, brief or extended visit, etc.)</b>						
<b>Aerial photographs (reference numbers, and clarity of site)</b>						
<b>Photographs (reference numbers, and where they are held)</b>						
<b>6. Reported by</b>	Leah Stevens	<b>Date recorded</b>	18 Apr 2007			
<b>Filekeeper</b>		<b>Date (NZAA SRF Entry Date)</b>				
<b>Address</b>						
<b>7. Keywords</b>	GUBBS CAMP K3   U.S MILITARY HOSPITAL   WWII					
<b>8. New Zealand Register of Archaeological Sites (for office use)</b>						
<b>NZHPT Site Field Code</b>						
<b>Latitude S</b>		<b>Latitude E</b>				
	<b>Type of site</b>		<b>Present condition and future danger of destruction</b>			
	<b>Local environment today</b>		<b>Security Code</b>			

	Land classification		Local body
Extra information required by CHI			
Local Authority		Rodney District Council	
ArcView Category		Reported Historic Site	
Biblio References			

<b>CHI Places Number</b>	17000	<b>NZAA Site Number</b>				
<b>NZMS 260 map number</b>	None	<b>Date of visit</b>				
<b>NZMS 260 map name</b>	None	<b>Type of site or area</b>	U.S MILITARY CAMP			
<b>NZMS 260 map edition</b>		<b>Name</b>	Gubbs Camp K4:K5:K6			
<b>Grid references</b>						
<b>NZMG Easting:</b>		<b>NZMG Northing</b>				
<b>GPS Easting</b>		<b>GPS Northing</b>				
<b>NZTM Easting</b>	1747697	<b>NZTM Northing</b>	5966942			
<b>Grid Reference Source</b>		<b>GIS Calculated</b>				
<b>1. Aids to relocation of site (attach a sketch map):</b>						
<i>In this section just enter the key location details, from closest to furthest from the site e.g. Home Bay; Motutapu Island; Hauraki Gulf; Auckland City. Enter the specific details about how to get to the site at the beginning of the DESCRIPTION field.</i>						
State Highway 1   Rodney District   Auckland						
<b>NZAA Record Status identify how comprehensive record is (e.g. Brief or Detailed) and whether any location maps or site sketch plans are attached.</b>						
Brief   Aerial photograph   Site location map						
<b>2. State of site and possible future damage:</b>						
Unknown						
<b>3. Description of site (&lt;i&gt;supply full details, history, local environment, references, sketches, etc. If extra sheets are attached include a summary here&lt;/i&gt;)</b>						
Gubbs Camp K4:K5:K6 was occupied by the U.S WWII military, site dates from 1942-45.						
<b>Additional Notes:</b>						
<b>4. Owner</b>		<b>Tenant/Manager</b>				
<b>Owner Address</b>		<b>Tenant/Manager Address</b>				
<b>5. Nature of information (heresay, brief or extended visit, etc.)</b>						
<b>Aerial photographs (reference numbers, and clarity of site)</b>						
<b>Photographs (reference numbers, and where they are held)</b>						
<b>6. Reported by</b>	Leah Stevens	<b>Date recorded</b>	18 Apr 2007			
<b>Filekeeper</b>		<b>Date (NZAA SRF Entry Date)</b>				
<b>Address</b>						
<b>7. Keywords</b>	GUBBS CAMP K4:K5:K6   U.S MILITARY HOSPITAL   WWII					
<b>8. New Zealand Register of Archaeological Sites (for office use)</b>						
<b>NZHPT Site Field Code</b>						
<b>Latitude S</b>		<b>Latitude E</b>				
	<b>Type of site</b>		<b>Present condition and future danger of destruction</b>			
	<b>Local environment today</b>		<b>Security Code</b>			



	Land classification		Local body
Extra information required by CHI			
Local Authority		Rodney District Council	
ArcView Category		Reported Historic Site	
Biblio References			

<b>CHI Places Number</b>	17004	<b>NZAA Site Number</b>				
<b>NZMS 260 map number</b>	None	<b>Date of visit</b>				
<b>NZMS 260 map name</b>	None	<b>Type of site or area</b>	U.S MILITARY CAMP			
<b>NZMS 260 map edition</b>		<b>Name</b>	Falls Camp H1			
<b>Grid references</b>						
<b>NZMG Easting:</b>		<b>NZMG Northing</b>				
<b>GPS Easting</b>		<b>GPS Northing</b>				
<b>NZTM Easting</b>	1746872	<b>NZTM Northing</b>	5969727			
<b>Grid Reference Source</b>		<b>GIS Calculated</b>				
<b>1. Aids to relocation of site (attach a sketch map):</b>						
<i>In this section just enter the key location details, from closest to furthest from the site e.g. Home Bay; Motutapu Island; Hauraki Gulf; Auckland City. Enter the specific details about how to get to the site at the beginning of the DESCRIPTION field.</i>						
Falls Road   Rodney District   Auckland						
<b>NZAA Record Status identify how comprehensive record is (e.g. Brief or Detailed) and whether any location maps or site sketch plans are attached.</b>						
Brief   Aerial photograph   Site location map						
<b>2. State of site and possible future damage:</b>						
Unknown						
<b>3. Description of site (&lt;i&gt;supply full details, history, local environment, references, sketches, etc. If extra sheets are attached include a summary here&lt;/i&gt;)</b>						
Falls Camp H1 was occupied by the U.S WWII military, site dates from 1942-45.						
<b>Additional Notes:</b>						
<b>4. Owner</b>		<b>Tenant/Manager</b>				
<b>Owner Address</b>		<b>Tenant/Manager Address</b>				
<b>5. Nature of information (heresay, brief or extended visit, etc.)</b>						
<b>Aerial photographs (reference numbers, and clarity of site)</b>						
<b>Photographs (reference numbers, and where they are held)</b>						
<b>6. Reported by</b>	Leah Stevens	<b>Date recorded</b>	18 Apr 2007			
<b>Filekeeper</b>		<b>Date (NZAA SRF Entry Date)</b>				
<b>Address</b>						
<b>7. Keywords</b>	FALLS CAMP H1   U.S MILITARY   WWII					
<b>8. New Zealand Register of Archaeological Sites (for office use)</b>						
<b>NZHPT Site Field Code</b>						
<b>Latitude S</b>		<b>Latitude E</b>				
	<b>Type of site</b>		<b>Present condition and future danger of destruction</b>			
	<b>Local environment today</b>		<b>Security Code</b>			

	Land classification		Local body
Extra information required by CHI			
Local Authority		Rodney District Council	
ArcView Category		Reported Historic Site	
Biblio References			

CHI Places Number	17005	NZAA Site Number						
NZMS 260 map number	None	Date of visit						
NZMS 260 map name	None	Type of site or area	U.S MILITARY CAMP					
NZMS 260 map edition		Name	Carrans Road Camp H2					
Grid references								
NZMG Easting:		NZMG Northing						
GPS Easting		GPS Northing						
NZTM Easting	1746268	NZTM Northing	5970057					
Grid Reference Source		GIS Calculated						
<b>1. Aids to relocation of site (attach a sketch map):</b>								
<i>In this section just enter the key location details, from closest to furthest from the site e.g. Home Bay; Motutapu Island; Hauraki Gulf; Auckland City. Enter the specific details about how to get to the site at the beginning of the DESCRIPTION field.</i>								
Carran Road   Rodney District   Auckland								
<b>NZAA Record Status identify how comprehensive record is (e.g. Brief or Detailed) and whether any location maps or site sketch plans are attached.</b>								
Brief   Aerial photograph   Site location map								
<b>2. State of site and possible future damage:</b>								
Unknown								
<b>3. Description of site (&lt;i&gt;supply full details, history, local environment, references, sketches, etc. If extra sheets are attached include a summary here&lt;/i&gt;)</b>								
Carrans Road Camp H2 was occupied by the U.S WWII military, site dates from 1942-45.								
<b>Additional Notes:</b>								
4. Owner		Tenant/Manager						
Owner Address		Tenant/Manager Address						
5. Nature of information (heresay, brief or extended visit, etc.)								
Aerial photographs (reference numbers, and clarity of site)								
Photographs (reference numbers, and where they are held)								
6. Reported by	Leah Stevens	Date recorded	20 Apr 2007					
Filekeeper		Date (NZAA SRF Entry Date)						
Address								
7. Keywords	CARRANS ROAD CAMP   U.S MILITARY   WWII							
<b>8. New Zealand Register of Archaeological Sites (for office use)</b>								
NZHPT Site Field Code								
Latitude S		Latitude E						
	Type of site		Present condition and future danger of destruction					
	Local environment today		Security Code					

	Land classification		Local body
Extra information required by CHI			
Local Authority		Rodney District Council	
ArcView Category		Reported Historic Site	
Biblio References			

<b>CHI Places Number</b>	17006	<b>NZAA Site Number</b>				
<b>NZMS 260 map number</b>	None	<b>Date of visit</b>				
<b>NZMS 260 map name</b>	None	<b>Type of site or area</b>	U.S MILITARY CAMP			
<b>NZMS 260 map edition</b>		<b>Name</b>	Wylies Road Camps D1:D2:E			
<b>Grid references</b>						
<b>NZMG Easting:</b>		<b>NZMG Northing</b>				
<b>GPS Easting</b>		<b>GPS Northing</b>				
<b>NZTM Easting</b>	1746479	<b>NZTM Northing</b>	5969440			
<b>Grid Reference Source</b>		<b>GIS Calculated</b>				
<b>1. Aids to relocation of site (attach a sketch map):</b>						
<i>In this section just enter the key location details, from closest to furthest from the site e.g. Home Bay; Motutapu Island; Hauraki Gulf; Auckland City. Enter the specific details about how to get to the site at the beginning of the DESCRIPTION field.</i>						
Wylie Road   Rodney District   Auckland						
<b>NZAA Record Status identify how comprehensive record is (e.g. Brief or Detailed) and whether any location maps or site sketch plans are attached.</b>						
Brief   Aerial photograph   Site location map						
<b>2. State of site and possible future damage:</b>						
Unknown						
<b>3. Description of site (&lt;i&gt;supply full details, history, local environment, references, sketches, etc. If extra sheets are attached include a summary here&lt;/i&gt;)</b>						
Wylies Road Camps D1:D2:E was occupied by the U.S WWII military, site dates from 1942-45.						
<b>Additional Notes:</b>						
<b>4. Owner</b>		<b>Tenant/Manager</b>				
<b>Owner Address</b>		<b>Tenant/Manager Address</b>				
<b>5. Nature of information (heresay, brief or extended visit, etc.)</b>						
<b>Aerial photographs (reference numbers, and clarity of site)</b>						
<b>Photographs (reference numbers, and where they are held)</b>						
<b>6. Reported by</b>	Leah Stevens	<b>Date recorded</b>	20 Apr 2007			
<b>Filekeeper</b>		<b>Date (NZAA SRF Entry Date)</b>				
<b>Address</b>						
<b>7. Keywords</b>	U.S MILITARY   WWII   WYLIES ROAD CAMPS D1:D2:E					
<b>8. New Zealand Register of Archaeological Sites (for office use)</b>						
<b>NZHPT Site Field Code</b>						
<b>Latitude S</b>		<b>Latitude E</b>				
	<b>Type of site</b>		<b>Present condition and future danger of destruction</b>			
	<b>Local environment today</b>		<b>Security Code</b>			

	Land classification		Local body
Extra information required by CHI			
Local Authority		Rodney District Council	
ArcView Category		Reported Historic Site	
Biblio References			

<b>CHI Places Number</b>	17007	<b>NZAA Site Number</b>				
<b>NZMS 260 map number</b>	None	<b>Date of visit</b>	Not visited			
<b>NZMS 260 map name</b>	None	<b>Type of site or area</b>	U S Military Camp			
<b>NZMS 260 map edition</b>		<b>Name</b>	Wylies Road Camps F   Wylies Road Camps G   Wylies Road Camps F & G			
<b>Grid references</b>						
<b>NZMG Easting:</b>		<b>NZMG Northing</b>				
<b>GPS Easting</b>		<b>GPS Northing</b>				
<b>NZTM Easting</b>	1746227	<b>NZTM Northing</b>	5968673			
<b>Grid Reference Source</b>		<b>GIS Calculated</b>				
<b>1. Aids to relocation of site (attach a sketch map):</b>						
<i>In this section just enter the key location details, from closest to furthest from the site e.g. Home Bay; Motutapu Island; Hauraki Gulf; Auckland City. Enter the specific details about how to get to the site at the beginning of the DESCRIPTION field.</i>						
Wylie Road   Rodney District   Auckland						
<b>NZAA Record Status identify how comprehensive record is (e.g. Brief or Detailed) and whether any location maps or site sketch plans are attached.</b>						
Brief   Aerial photograph   Site location map						
<b>2. State of site and possible future damage:</b>						
Unknown						
<b>3. Description of site (&lt;i&gt;supply full details, history, local environment, references, sketches, etc. If extra sheets are attached include a summary here&lt;/i&gt;)</b>						
Wylies Road Camps F:G was occupied by the U.S WWII military, site dates from 1942-45.						
<b>Additional Notes:</b>						
<b>4. Owner</b>		<b>Tenant/Manager</b>				
<b>Owner Address</b>		<b>Tenant/Manager Address</b>				
<b>5. Nature of information (heresay, brief or extended visit, etc.)</b>						
<b>Aerial photographs (reference numbers, and clarity of site)</b>						
<b>Photographs (reference numbers, and where they are held)</b>						
<b>6. Reported by</b>	Leah Stevens	<b>Date recorded</b>	20/04/2007			
<b>Filekeeper</b>		<b>Date (NZAA SRF Entry Date)</b>				
<b>Address</b>						
<b>7. Keywords</b>	U.S MILITARY   WWII   Wylies Road Camps F   Wylies Road Camps F & G   Wylies Road Camps G					
<b>8. New Zealand Register of Archaeological Sites (for office use)</b>						
<b>NZHPT Site Field Code</b>						
<b>Latitude S</b>		<b>Latitude E</b>				
	<b>Type of site</b>		<b>Present condition and future danger of destruction</b>			



	Local environment today		Security Code
	Land classification		Local body
Extra information required by CHI			
Local Authority		Rodney District Council	
ArcView Category		Reported Historic Site	
Biblio References			

SOURCES - The New Zealand Archaeological Association (NZAA) Site Recording Scheme (SRS) Auckland region Site File, The New Zealand Archaeological Association (NZAA) Digital Site Recording Scheme (DSRS) called Archsite (<http://www.archsite.org.nz/Default.asp>), the Department of Conservation Wellington Conservation Sciences Centre archaeology database (CINZAS); the New Zealand Historic Places Trust and the ARC Cultural Heritage Inventory (CHI).

WARNING - The absence of data for a particular area should not be taken to mean that it contains no archaeological sites. Most areas remain to be surveyed for archaeological sites. The data displayed on CHI geospatial maps requires substantial further interpretation if it is to be used properly. The information is only as reliable as that contained within the NZAA site recording scheme (SRS and DSRS) from which it is mainly derived. Sites are located within 100 metres of the points shown. Please ensure that you have read through the 'Limitations of data' on this website, particularly the section entitled 'Interpretation of Data from NZAA site recording scheme'.

#### CONTACT DETAILS FOR FURTHER INFORMATION -

For Auckland District information: Auckland District Filekeeper, New Zealand Historic Places Trust, Private Box 105-291, AUCKLAND 1010, Phone (09) 307 0413, Fax (09) 303 4428. File Keeper [bparslow@historic.org.nz](mailto:bparslow@historic.org.nz) and Assistant Filekeeper, Greg Walter, [gwalter@historic.org.nz](mailto:gwalter@historic.org.nz).

For summary data only: NZAA Central Filekeeper, c/- Te Papa Atawhai Department of Conservation, PO Box 10420, The Terrace, Wellington 6143. For the Archsite Administrator: please refer to the Archsite website for contact details (<http://www.archsite.org.nz/contact.aspx>).

For the Auckland Regional Council: Cultural Heritage Team, ARC, Heritage Department, Private Bag 92 012, Newton, Auckland, 09 366 2000, email [chi@arc.govt.nz](mailto:chi@arc.govt.nz).

## Appendix A.2 NZAA Site Record Forms



## Site Record Form

NZAA SITE NUMBER: R10/1102

SITE TYPE: Midden/Oven

SITE NAME(s):

DATE RECORDED:

SITE COORDINATES (NZTM) Easting: 1749338

Northing: 5957341

Source: CINZAS

IMPERIAL SITE NUMBER:

METRIC SITE NUMBER: R10/1102

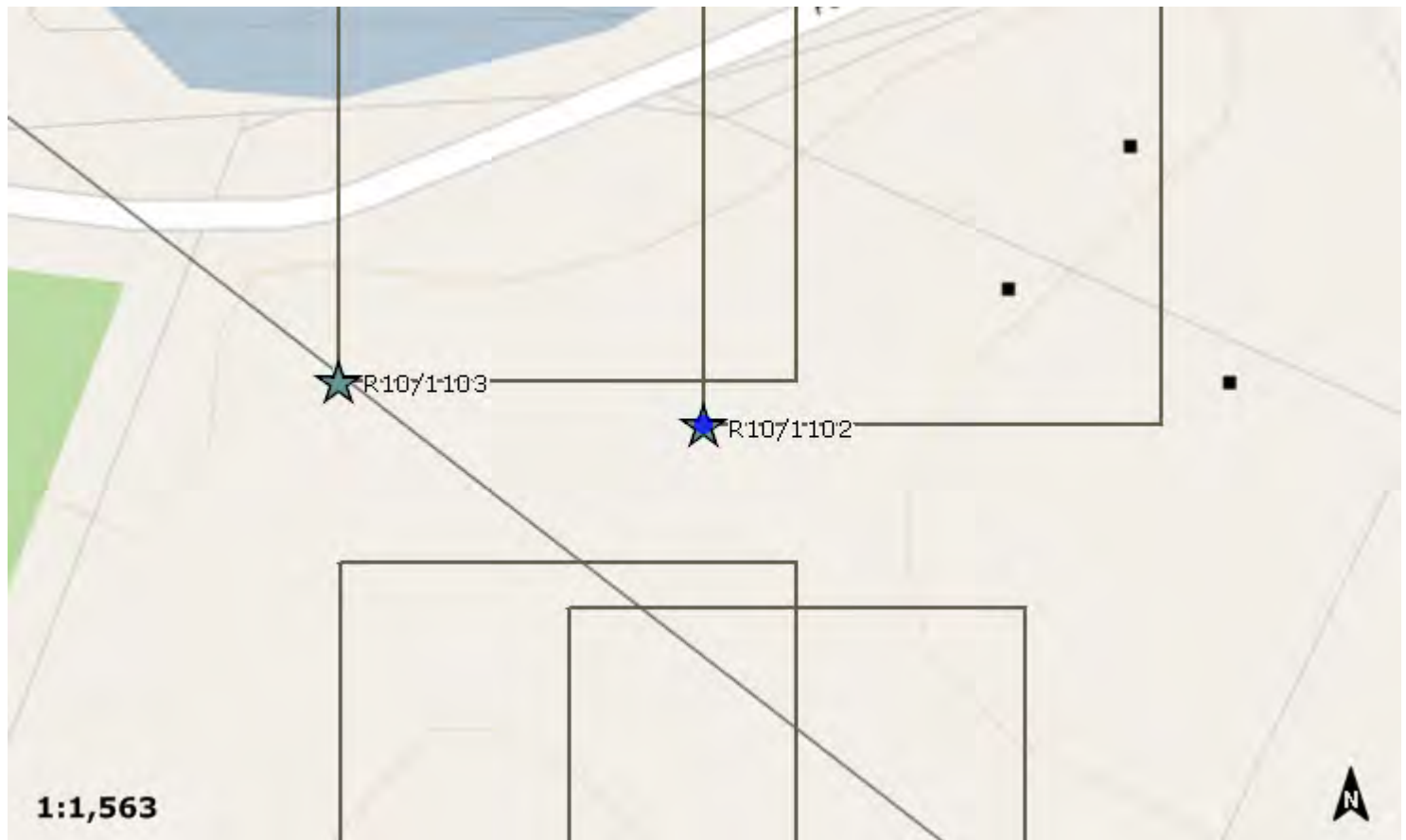

Finding aids to the location of the site

Brief description

MIDDEN/?TCE/?PIT

Recorded features

Other sites associated with this site

<b>SITE RECORD HISTORY</b>	<b>NZAA SITE NUMBER:</b> R10/1102
<div>Site description</div> <div>Condition of the site</div> <div>Statement of condition</div> <div>Current land use:</div> <div>Threats:</div>	

## Observations about this site made in

Author

Year

Title

Publication Details

## Supporting documentation held in ArchSite

NEW ZEALAND ARCHAEOLOGICAL ASSOCIATION <b>SITE RECORD FORM (NZMS260)</b> NZMS 260 map number R10 NZMS 260 map name Whangaparaoa NZMS 260 map edition 1993		NZAA METRIC SITE NUMBER R10/1102 DATE VISITED October 2004 SITE TYPE Shell midden, ?terrace and ?pit SITE NAME: MAORI OTHER	
Grid References		Easting <u>2.6   5   9   8   5.9.</u> Northing <u>6.5   1   9   0   6.5.</u>	
1. Aids to relocation of site (attach a sketch map) Puhoi Residential Forest Park, Puhoi Rd, Rodney District. The sites is located approximately 50m uphill (west) from the existing homestead and c. 40m south of Puhoi Rd (refer to the attached location map).			
2. State of site and possible future damage Reasonable condition, in pasture. Threatened by proposed residential development.			
3. Description of site (Supply full details, history, local environment, references, sketches, etc. If extra sheets are attached, include a summary here)  GPS grid co-ordinates (Garmin e-trex) +/- 5m  Site is comprised of a 4m diameter x 25cm deep circular depression on the knoll, while on its northern flank is an indistinct 2.5m x 1m wide terrace with a 2m x 2m midden deposit a short distance to its east. Spade testing on and around the terrace and pit was inconclusive as to their origins although the presence of the midden does suggest the terrace is cultural. However, the appearance and dimensions of the pit is consistent with depressions created by stock around circular water troughs on the property.  Archaeological assessment report completed – Prince, November 2004			
4. Owner Papillon Investments Ltd Address		Tenant/Manager Jim Lockwood Address	
5. Nature of information (hearsay, brief or extended visit, etc.)  Photographs (reference numbers and where they are held) Aerial photographs (reference numbers and clarity of site)		Brief visit  No	
6. Reported by Don Prince Address 19 Harley Rd, Takapuna		Filekeeper <i>Greg Kelleher</i> Date <i>3/8/05</i>	
7. Key words			
8. New Zealand Register of Archaeological Sites (for office use)			
NZHPT Site Field Code			
Latitude S		Longitude E	
<input checked="" type="checkbox"/> Type of site		<input checked="" type="checkbox"/> Present condition & future danger of destruction	
<input type="checkbox"/> Local environment today		<input type="checkbox"/> Security code	
<input checked="" type="checkbox"/> Land classification		<input checked="" type="checkbox"/> Local body	



R10/1102





## Site Record Form

NZAA SITE NUMBER: R10/1103

SITE TYPE: Pit/Terrace

SITE NAME(s):

DATE RECORDED:

SITE COORDINATES (NZTM) Easting: 1749258

Northing: 5957351

Source: CINZAS

IMPERIAL SITE NUMBER:

METRIC SITE NUMBER: R10/1103

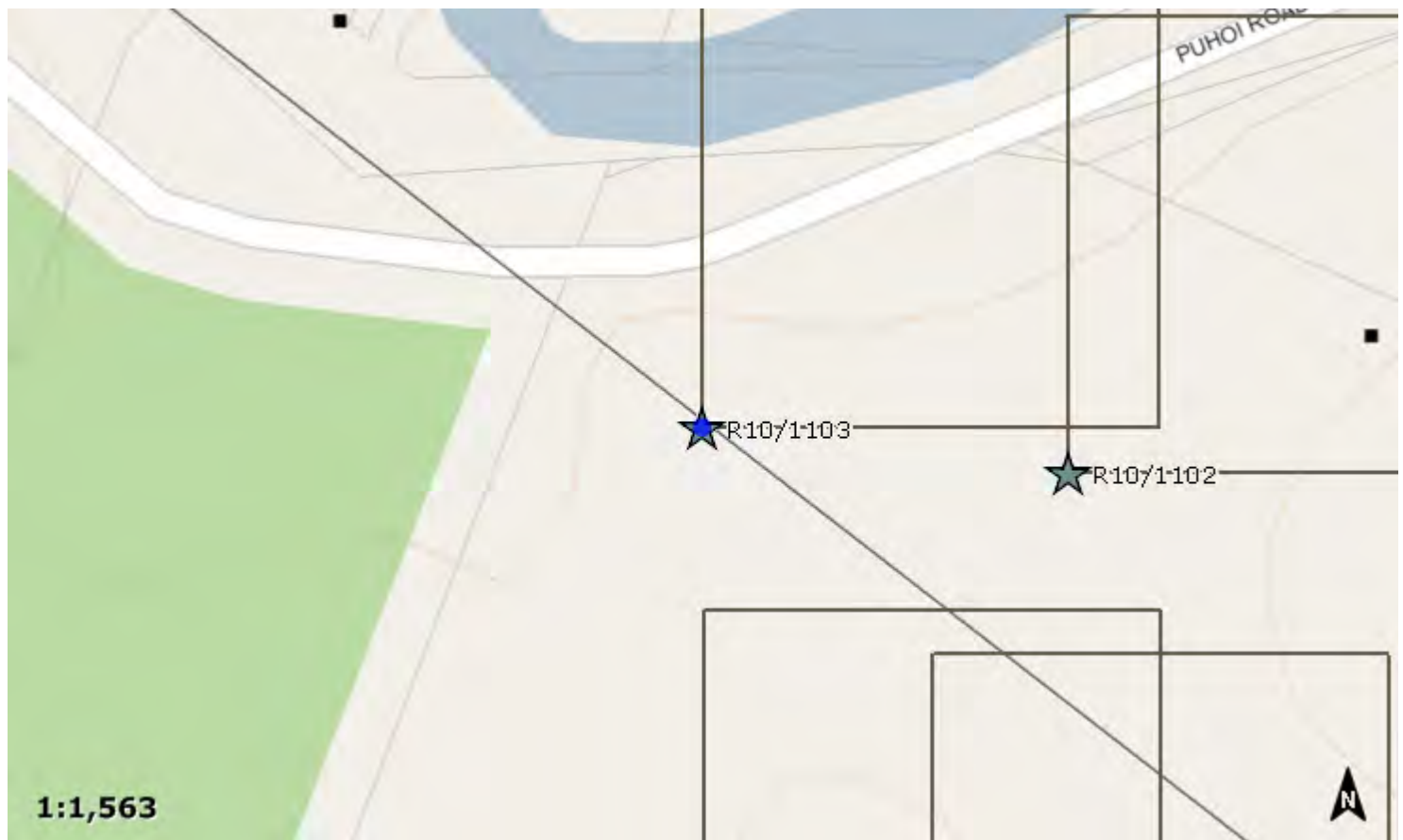

Finding aids to the location of the site

Brief description

TERRACE/MIDDEN

Recorded features

Other sites associated with this site



<b>SITE RECORD HISTORY</b>	<b>NZAA SITE NUMBER:</b> R10/1103
<div>Site description</div> <div>Condition of the site</div> <div>Statement of condition</div> <div>Current land use:</div> <div>Threats:</div>	

## Observations about this site made in

Author

Year

Title

Publication Details

## Supporting documentation held in ArchSite

NEW ZEALAND ARCHAEOLOGICAL ASSOCIATION <b>SITE RECORD FORM (NZMS260)</b>		NZAA METRIC SITE NUMBER R10/1103	
NZMS 260 map number R10		DATE VISITED October 2004	
NZMS 260 map name Whangaparaoa		SITE TYPE Terrace and shell midden	
NZMS 260 map edition 1993		SITE NAME: MAORI OTHER	
Grid References Easting . 2 . 6   5   9   7   7 . 2 .		Northing . 6 . 5   1   9   0   7 . 3 .	
1. Aids to relocation of site (attach a sketch map) Puhoi Residential Forest Park, Puhoi Rd, Rodney District. The sites is located adjacent to a power pole c. 50m uphill from Puhoi Rd and approximately mid way down a north sloping spur (refer to the attached location map).			
2. State of site and possible future damage Reasonable condition. In pasture some damage to features by power pole. Threatened by proposed residential development.			
3. Description of site (Supply full details, history, local environment, references, sketches, etc. If extra sheets are attached, include a summary here)  GPS grid co-ordinates (Garmin e-trex) +- 4m  The site consists of a 5m x 5m terrace and a 6m x 3m deposit of midden around its frontal scarp. Situated 25cm below the surface the midden consists of whole and fragmented shell (predominantly cockle with some pipi) and charcoal contained in a dark brown soil matrix up to 12cm thick.  Spur drops steeply west to small stream.  Archaeological assessment report completed – Prince, November 2004			
4. Owner Papillon Investments Ltd Address		Tenant/Manager Jim Lockwood Address	
5. Nature of information (hearsay, brief or extended visit, etc.)  Photographs (reference numbers and where they are held)  Aerial photographs (reference numbers and clarity of site)		Brief visit  No	
6. Reported by Don Prince Address 19 Harley Rd, Takapuna		Filekeeper Date <i>11/3/8/05</i>	
7. Key words			
8. New Zealand Register of Archaeological Sites (for office use)  NZHPT Site Field Code  Latitude S Longitude E  Type of site Present condition & future danger of destruction  Local environment today Security code  Land classification Local body			



K101103





## Site Record Form

NZAA SITE NUMBER: R10/1104

SITE TYPE: Midden/Oven

SITE NAME(s):

DATE RECORDED:

SITE COORDINATES (NZTM) Easting: 1749258

Northing: 5957211

Source: CINZAS

IMPERIAL SITE NUMBER:

METRIC SITE NUMBER: R10/1104



Finding aids to the location of the site

Brief description

MIDDEN

Recorded features

Other sites associated with this site

<b>SITE RECORD HISTORY</b>	<b>NZAA SITE NUMBER:</b> R10/1104
<div>Site description</div> <div>Condition of the site</div> <div>Statement of condition</div> <div>Current land use:</div> <div>Threats:</div>	

## Observations about this site made in

Author

Year

Title

Publication Details

## Supporting documentation held in ArchSite

NEW ZEALAND ARCHAEOLOGICAL ASSOCIATION <b>SITE RECORD FORM (NZMS260)</b>		NZAA METRIC SITE NUMBER R10/1104	
NZMS 260 map number R10		DATE VISITED October 2004	
NZMS 260 map name Whangaparaoa		SITE TYPE Shell midden	
NZMS 260 map edition 1993		SITE NAME: MAORI OTHER	
Grid References Easting <u>2.6   5   9   7   7.4.</u>		Northing <u>6.5   1   8   9   3.8.</u>	
1. Aids to relocation of site (attach a sketch map) Puhoi Residential Forest Park, Puhoi Rd, Rodney District. This site is located on the north facing bank of a steep sided gully, toward its head and under an old flame tree (refer to attached location map).			
2. State of site and possible future damage Poor condition with significant erosion and disturbance by tree roots and up-rooted trees. Threatened by proposed residential development.			
3. Description of site (Supply full details, history, local environment, references, sketches, etc. If extra sheets are attached, include a summary here)  GPS grid co-ordinates (Garmin e-trex) +/- 8m  Midden is visible eroding out among tree roots for 2m and among the roots of an up-rooted tree. Situated 10cm below the surface the midden consists of whole and fragmented shell (predominantly pipi with some tuatua) and charcoal tightly packed in a shell matrix up to 15cm thick. Some articulated shell observed.  Gully ends at a spring c. 40m up hill.  Archaeological assessment report completed – Prince, November 2004			
4. Owner Papillon Investments Ltd Address		Tenant/Manager Jim Lockwood Address	
5. Nature of information (hearsay, brief or extended visit, etc.)  Photographs (reference numbers and where they are held)  Aerial photographs (reference numbers and clarity of site)		Brief visit  No	
6. Reported by Don Prince Address 19 Harley Rd, Takapuna		Filekeeper Date <i>3/8/05.</i>	
7. Key words			
8. New Zealand Register of Archaeological Sites (for office use)  NZHPT Site Field Code  Latitude S Longitude E  <input type="checkbox"/> Type of site <input type="checkbox"/> Present condition & future danger of destruction  <input type="checkbox"/> Local environment today <input type="checkbox"/> Security code  <input type="checkbox"/> Land classification <input type="checkbox"/> Local body			

