

S:\Further North - PAA\300 Design\300.5 Technical\01-Drawing Production\CADD Drawings\CN-106_CN-112.dwg Plot Date: 17 August, 2013 - 3:02 PM

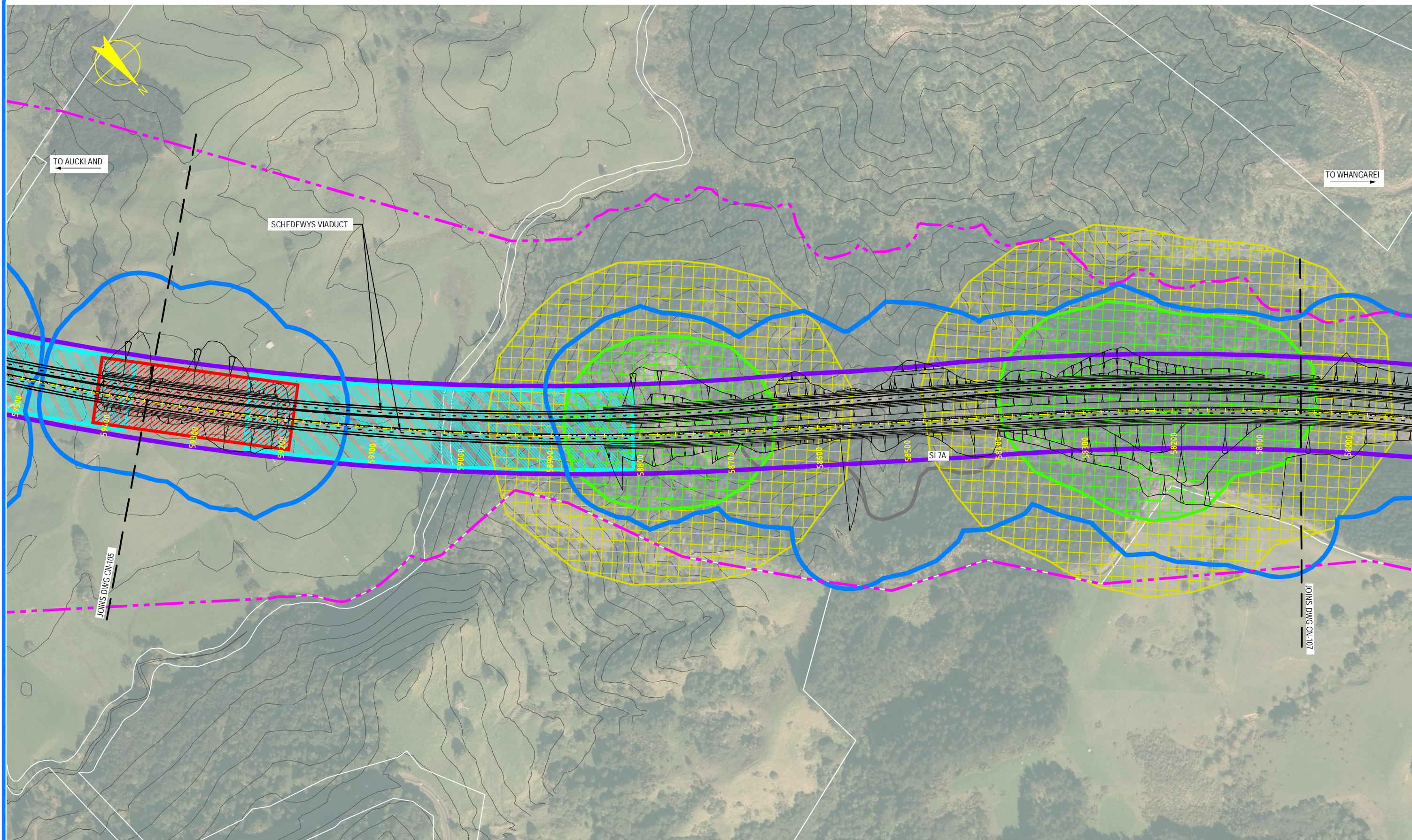

NOTE: FOR GENERAL NOTES AND LEGEND,
REFER TO DRAWING CN-001

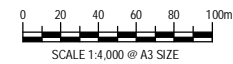

0	30/08/13	GW	MW	TI	ISSUE FOR NOR / CONSENT
AMD	DATE	DESIGN REVIEW	REVD D. MGR	APPD A. MGR	PURPOSE OF ISSUE / AMENDMENT



DISCLAIMER
The information shown on this drawing is solely for the purposes of supporting RMA applications for statutory approvals. All information shown is subject to review for compliance with approved consents and the outcomes of final design.

ARA TŪHONO - PŪHOI TO WELLSFORD			
PŪHOI TO WARKWORTH - FOR RMA APPROVALS			
DRAWN SP	DRAFTING CHECK SW	REVIEWED DISCIPLINE MANAGER MW	APPROVED ALLIANCE MANAGER TI
DESIGNED SW	DESIGN REVIEW GW		

CONSTRUCTION NOISE RISK AREAS SHEET 6 OF 17			
SCALE AS SHOWN	CONTRACT No. PA3748	DRAWING No. CN-106	AMDT 0

S:\Further North - PAA\300 Design\300.5 Technical\01-Drawing Production\CADD Drawings\CN-106_CN-112.dwg Plot Date: 17 August, 2013 - 3:08 PM

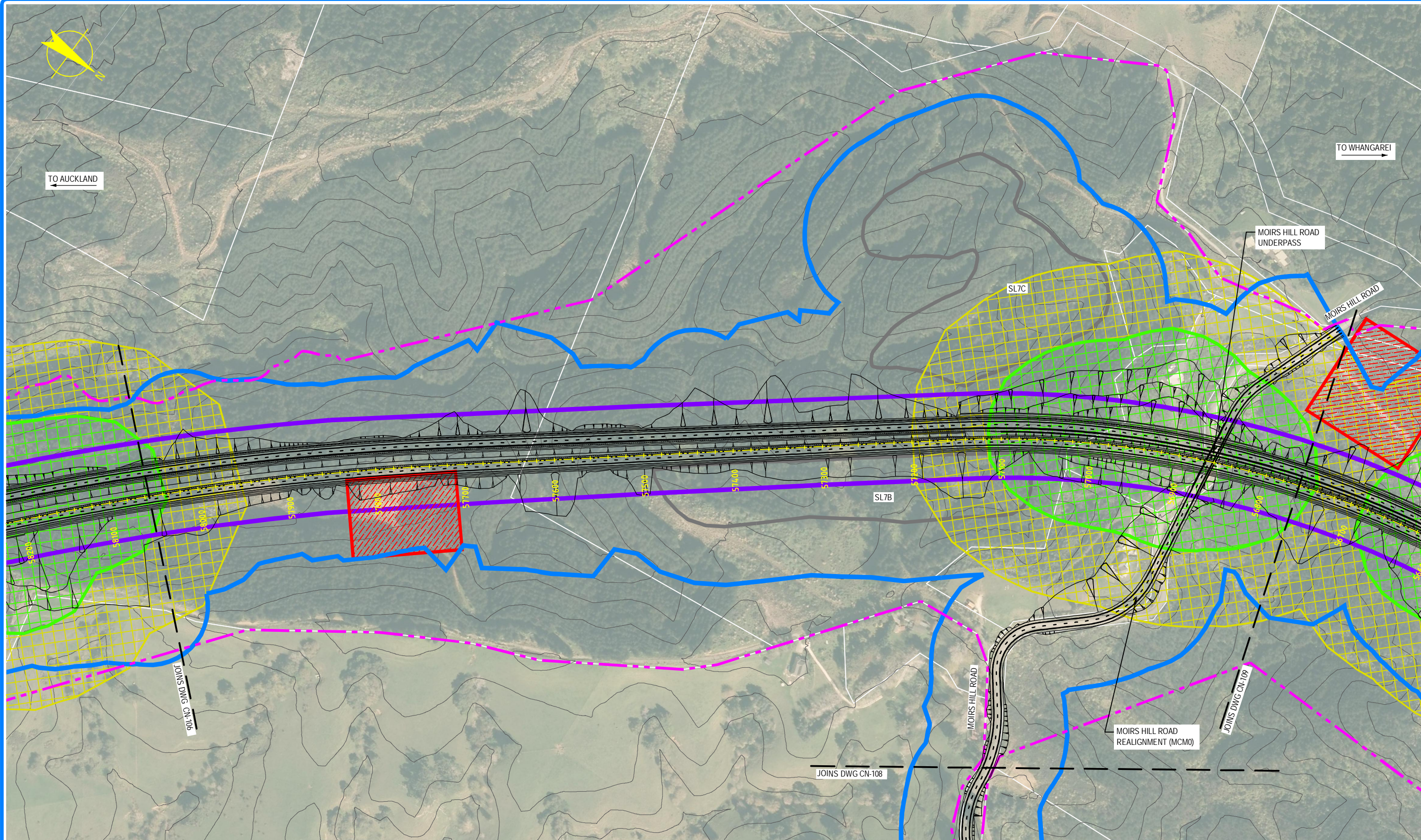

NOTE: FOR GENERAL NOTES AND LEGEND, REFER TO DRAWING CN-001

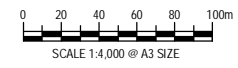

0	30/08/13	GW	MW	TI	ISSUE FOR NOR / CONSENT
AMD	DATE	DESIGN REVIEW	REV'D D. MGR	APP'D A. MGR	PURPOSE OF ISSUE / AMENDMENT



DISCLAIMER
The information shown on this drawing is solely for the purposes of supporting RMA applications for statutory approvals. All information shown is subject to review for compliance with approved consents and the outcomes of final design.

ARA TŪHONO - PŪHOI TO WELLSFORD			
PŪHOI TO WARKWORTH - FOR RMA APPROVALS			
DRAWN SP	DRAFTING CHECK SW	REVIEWED DISCIPLINE MANAGER MW	APPROVED ALLIANCE MANAGER TI
DESIGNED SW	DESIGN REVIEW GW		

CONSTRUCTION NOISE RISK AREAS			
SHEET 7 OF 17			
SCALE AS SHOWN	CONTRACT No PA3748	DRAWING No CN-107	AMDT 0

S:\Further North - PAA\300 Design\300.5 Technical\01-Drawing Production\01-ADD Drawings\CN-106_CN-112.dwg Plot Date: 17 August, 2013 - 3:11 PM

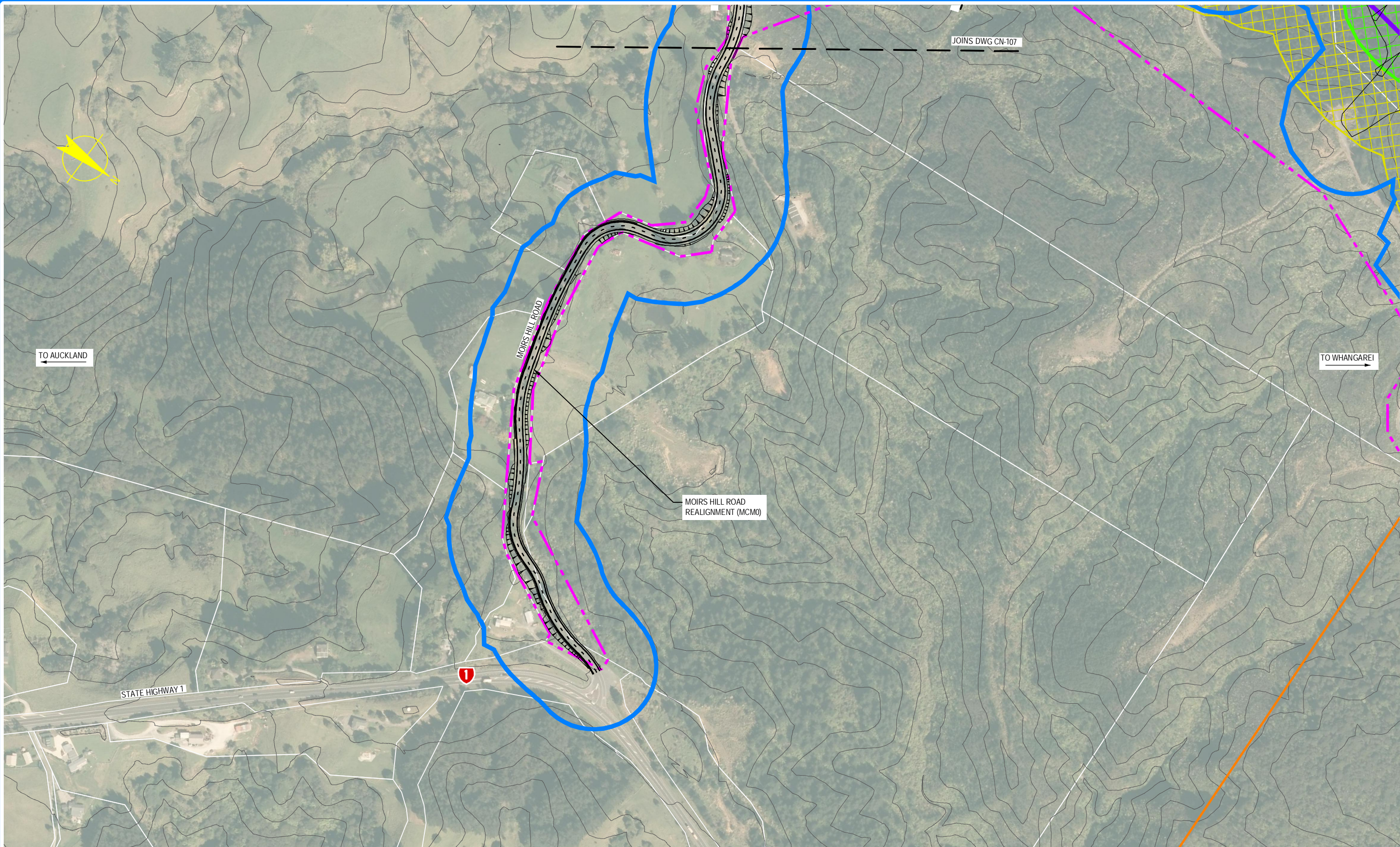

NOTE: FOR GENERAL NOTES AND LEGEND,
REFER TO DRAWING CN-001

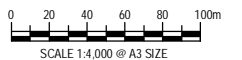

0	30/08/13	GW	MW	TI	ISSUE FOR NOR / CONSENT
AMD	DATE	DESIGN REVIEW	REVD D. MGR	APPD A. MGR	PURPOSE OF ISSUE / AMENDMENT



DISCLAIMER
The information shown on this drawing is solely for the purposes of supporting RMA applications for statutory approvals. All information shown is subject to review for compliance with approved consents and the outcomes of final design.

ARA TŪHONO - PŪHOI TO WELLSFORD			
PŪHOI TO WARKWORTH - FOR RMA APPROVALS			
DRAWN SP	DRAFTING CHECK SW	REVIEWED DISCIPLINE MANAGER MW	APPROVED ALLIANCE MANAGER TI
DESIGNED SW	DESIGN REVIEW GW		

CONSTRUCTION NOISE RISK AREAS			
SHEET 8 OF 17			
SCALE AS SHOWN	CONTRACT No PA3748	DRAWING No CN-108	AMDT 0

S:\Further North - PAA\3300\3300.5 Technical\01-Drawing Production\CADD Drawings\CN-106_CN-112.dwg Plot Date: 17 August, 2013 - 3:14 PM

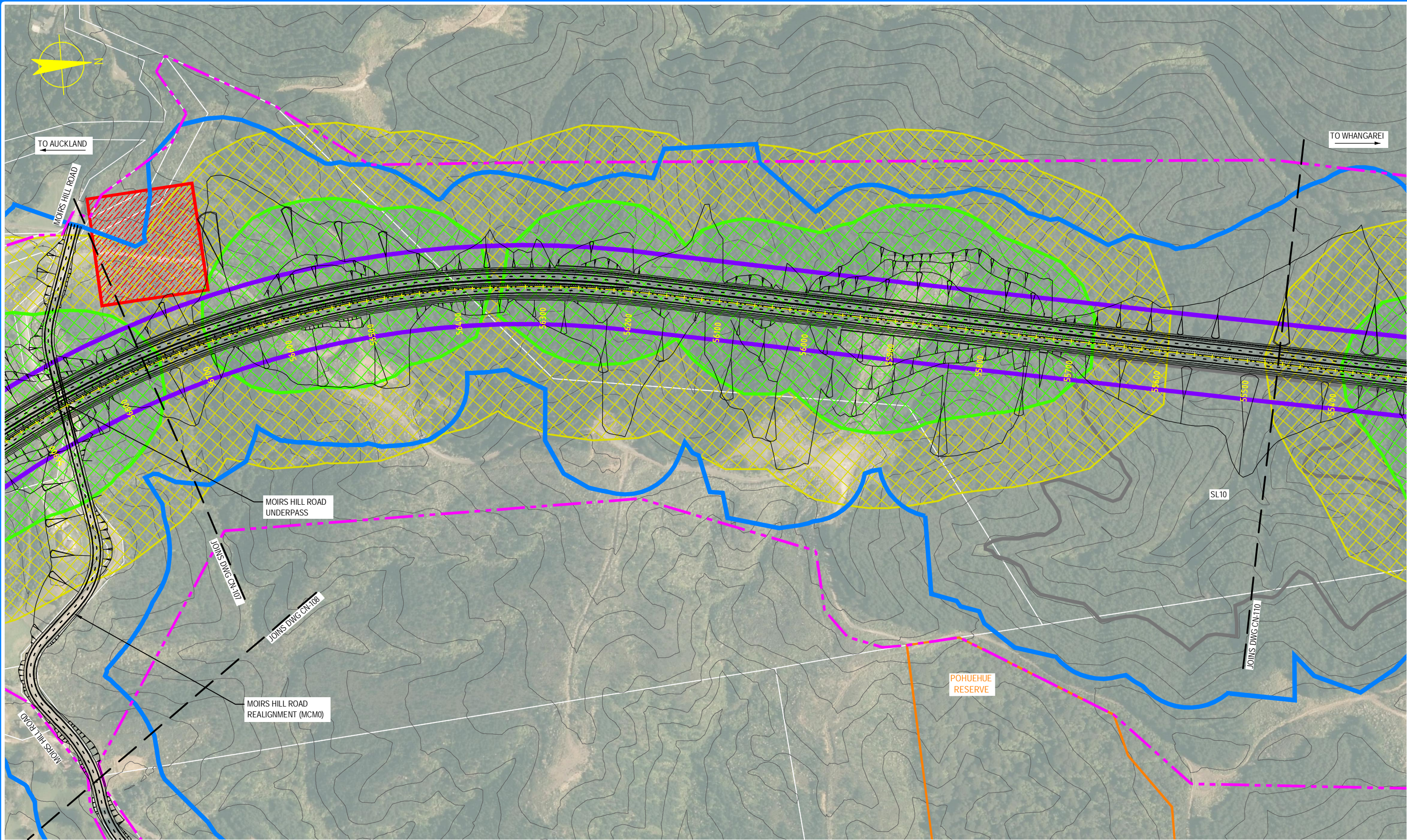

NOTE: FOR GENERAL NOTES AND LEGEND,
REFER TO DRAWING CN-001

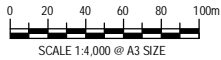

0	30/08/13	GW	MW	TI	ISSUE FOR NOR / CONSENT
AMD	DATE	DESIGN REVIEW	REVD D. MGR	APPD A. MGR	PURPOSE OF ISSUE / AMENDMENT



DISCLAIMER
The information shown on this drawing is solely for the purposes of supporting RMA applications for statutory approvals. All information shown is subject to review for compliance with approved consents and the outcomes of final design.

ARA TŪHONO - PŪHOI TO WELLSFORD			
PŪHOI TO WARKWORTH - FOR RMA APPROVALS			
DRAWN: SP	DRAFTING CHECK: SW	REVIEWED DISCIPLINE MANAGER: MW	APPROVED ALLIANCE MANAGER: TI
DESIGNED: SW	DESIGN REVIEW: GW		

CONSTRUCTION NOISE RISK AREAS			
SHEET 9 OF 17			
SCALE: AS SHOWN	CONTRACT No: PA3748	DRAWING No: CN-109	AMDT: 0

S:\Further North - PAA\3300 Design\3300.5 Technical\01-Drawing Production\CADD Drawings\CN-106_CN-112.dwg Plot Date: 17 August, 2013 - 3:17 PM

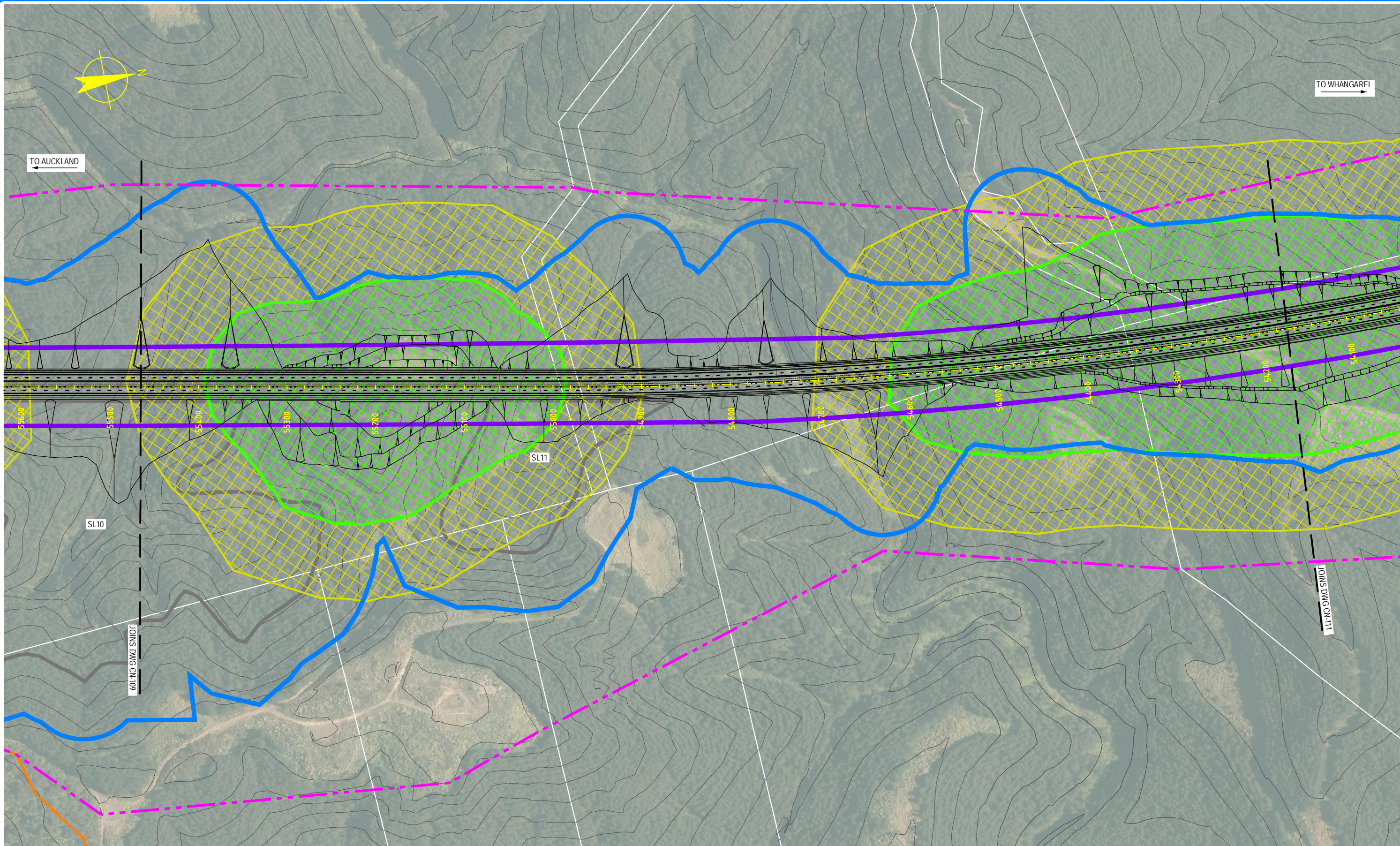

NOTE: FOR GENERAL NOTES AND LEGEND,
REFER TO DRAWING CN-001

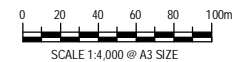

0	30/08/13	GW	MW	TI	ISSUE FOR NOR / CONSENT
AMD	DATE	DESIGN REVIEW	REV'D D. MGR	APPD A. MGR	PURPOSE OF ISSUE / AMENDMENT



DISCLAIMER
The information shown on this drawing is solely for the purposes of supporting RMA applications for statutory approvals. All information shown is subject to review for compliance with approved consents and the outcomes of final design.

ARA TŪHONO - PŪHOI TO WELLSFORD PŪHOI TO WARKWORTH - FOR RMA APPROVALS			
DRAWN SP	DRAFTING CHECK SW	REVIEWED DISCIPLINE MANAGER MW	APPROVED ALLIANCE MANAGER TI
DESIGNED SW	DESIGN REVIEW GW		

CONSTRUCTION NOISE RISK AREAS SHEET 10 OF 17			
SCALE AS SHOWN	CONTRACT No PA3748	DRAWING No CN-110	AMD 0

S:\Further North - PAA\300 Design\300.5 Technical\01-Drawing Production\CAADD Drawings\CN-106_CN-112.dwg Plot Date: 17 August, 2013 - 3:26 PM

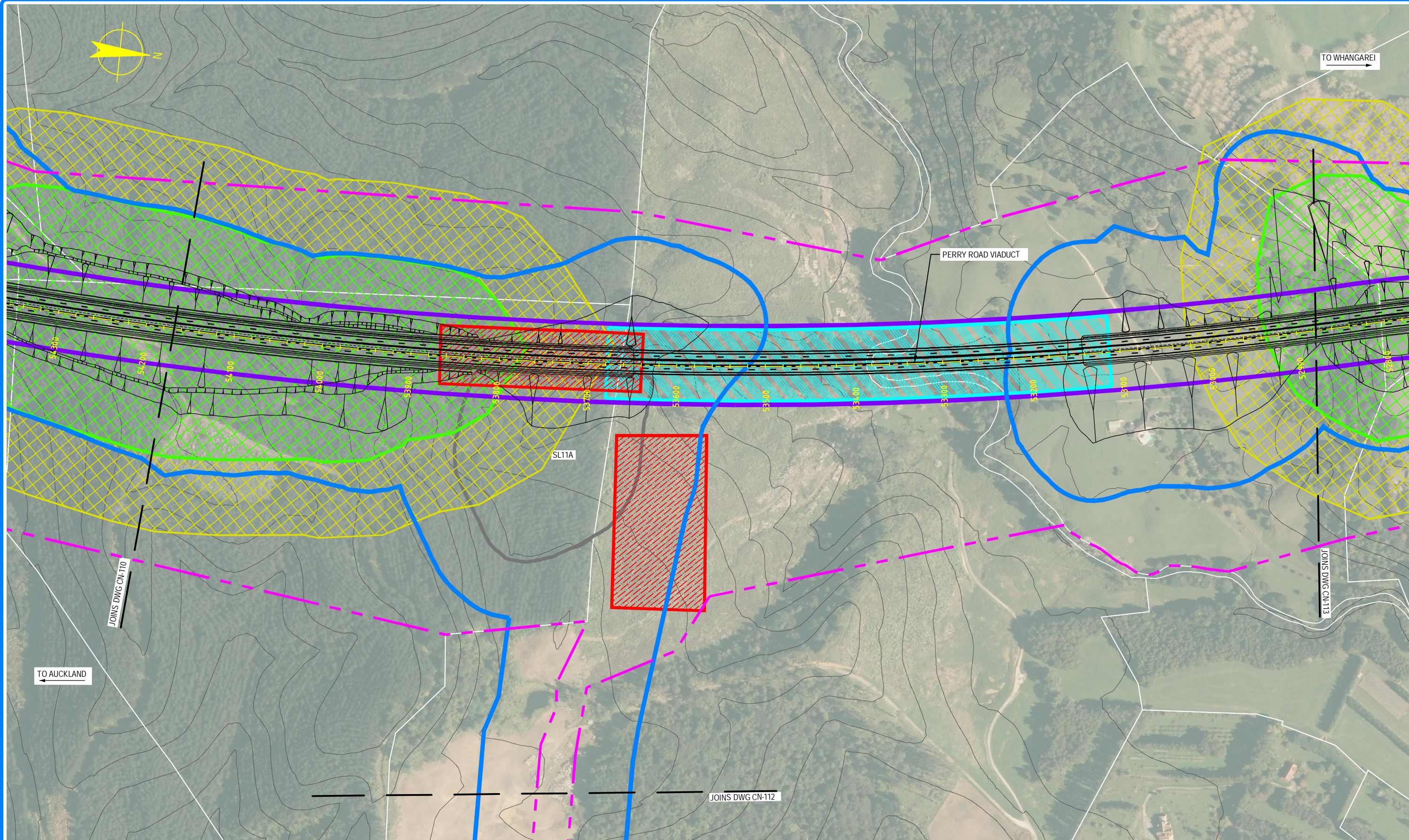

NOTE: FOR GENERAL NOTES AND LEGEND, REFER TO DRAWING CN-001

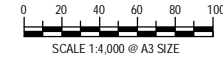

0	30/08/13	GW	MW	TI	ISSUE FOR NOR / CONSENT
AMD	DATE	DESIGN REVIEW	REVD D. MGR	APPD A. MGR	PURPOSE OF ISSUE / AMENDMENT



DISCLAIMER
The information shown on this drawing is solely for the purposes of supporting RMA applications for statutory approvals. All information shown is subject to review for compliance with approved consents and the outcomes of final design.

ARA TŪHONO - PŪHOI TO WELLSFORD			
PŪHOI TO WARKWORTH - FOR RMA APPROVALS			
DRAWN SP	DRAFTING CHECK SW	REVIEWED DISCIPLINE MANAGER MW	APPROVED ALLIANCE MANAGER TI
DESIGNED SW	DESIGN REVIEW GW		

CONSTRUCTION NOISE RISK AREAS			
SHEET 11 OF 17			
SCALE AS SHOWN	CONTRACT No PA3748	DRAWING No CN-111	AMD 0