

KEY

SLOPE ANGLE				BUILDING - BUSINESS	SPRING	PERMANENT STREAM AND ITS ECOLOGICAL REFERENCE	GROUNDWATER DRAWDOWN CONTOURS (m)	BOREHOLES
0-3° (0 - 5.2 %)	6-9° (10.5 - 15.8 %)	15-18° (26.8 - 32.5 %)	24-27° (44.5 - 50.9 %)					
3-6° (5.2 - 10.5 %)	9-12° (15.8 - 21.3 %)	18-21° (32.5 - 38.4 %)	27-30° (50.9 - 57.7 %)					
	12-15° (21.3 - 26.8 %)	21-24° (38.4 - 44.5 %)	30°+ (57.7+ %)					

NOTE: FOR GENERAL NOTES AND LEGEND, REFER TO DRAWING ES-001

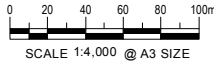

REV	DATE	BY	CHKD	APPD	DESCRIPTION
0	30/08/13	GR	MW	TI	ISSUE FOR NOR / CONSENT
AND	DATE	DESIGN REVIEW	REV'D D.MGR	APP'D A.MGR	PURPOSE OF ISSUE / AMENDMENT









DISCLAIMER
The information shown on this drawing is solely for the purposes of supporting RMA applications for statutory approvals. All information shown is subject to review for compliance with approved consents and the outcomes of final design.

ARA TŪHONO - PŪHOI TO WELLSFORD			
PŪHOI TO WARKWORTH - FOR RMA APPROVALS			
DRAWN JW	REVIEWED RS	REVIEWED DISCIPLINE MANAGER MW	APPROVED ALLIANCE MANAGER TI
DESIGNED RS	DESIGN REVIEW GR		

EXISTING SLOPE AND HYDROGEOLOGICAL PLAN			
SHEET 4 OF 17			
SCALE AS SHOWN	CONTRACT No. PA3748	DRAWING No. ES-104	AMDT 0



SLOPE ANGLE

SLOPE ANGLE			
	0-3° (0 - 5.2 %)		6-9° (10.5 - 15.8 %)
	3-6° (5.2 - 10.5 %)		9-12° (15.8 - 21.3 %)
			12-15° (21.3 - 26.8 %)
			15-18° (26.8 - 32.5 %)
			18-21° (32.5 - 38.4 %)
			21-24° (38.4 - 44.5 %)
			24-27° (44.5 - 50.9 %)
			27-30° (50.9 - 57.7 %)
			30°+ (57.7+ %)

 BUILDING - BUSINESS

 SPRINGER

P1 PERMANENT STREAM AND ECOLOGICAL REFERENCE

-0.1- GROUNDWATER DRAWDOWN CONTOURS (m)

S BOREHOLES

ARA TŪHONO - PŪHOI TO WELLSFORD

PŪHOI TO WARKWORTH - FOR RMA APPROVALS

NOTE: FOR GENERAL NOTES AND LEGEND,
REFER TO DRAWING ES-001

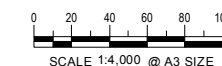

EXISTING SLOPE AND HYDROGEOLOGICAL PLAN

SHEET 5 OF 17

SCALE AS SHOWN

CONTRACT No	PA3748
-------------	--------

DRAWING No	ES-105
------------	--------

AMDT	C
------	---



DISCLAIMER

DISCLAIMER
The information shown on this drawing is solely for the purposes of supporting RMA applications for statutory approvals. All information shown is subject to review for compliance with approved consents and the outcomes of final design.

ARA TŪHONO - PŪHOI TO WELLSFORD

PŪHOI TO WARKWORTH - FOR RMA APPROVALS

DRAWN	JW	REVIEWED	RS	REVIEWED	DISCIPLINE MANAGER	APPROVED	ALLIANCE MANAGER
DESIGNED	RS	DESIGN REVIEW	GR		MW		TI

SCALE AS SHOWN

CONTRACT No	PA3748
-------------	--------

DRAWING No	ES-105
------------	--------

AMDT	C
------	---

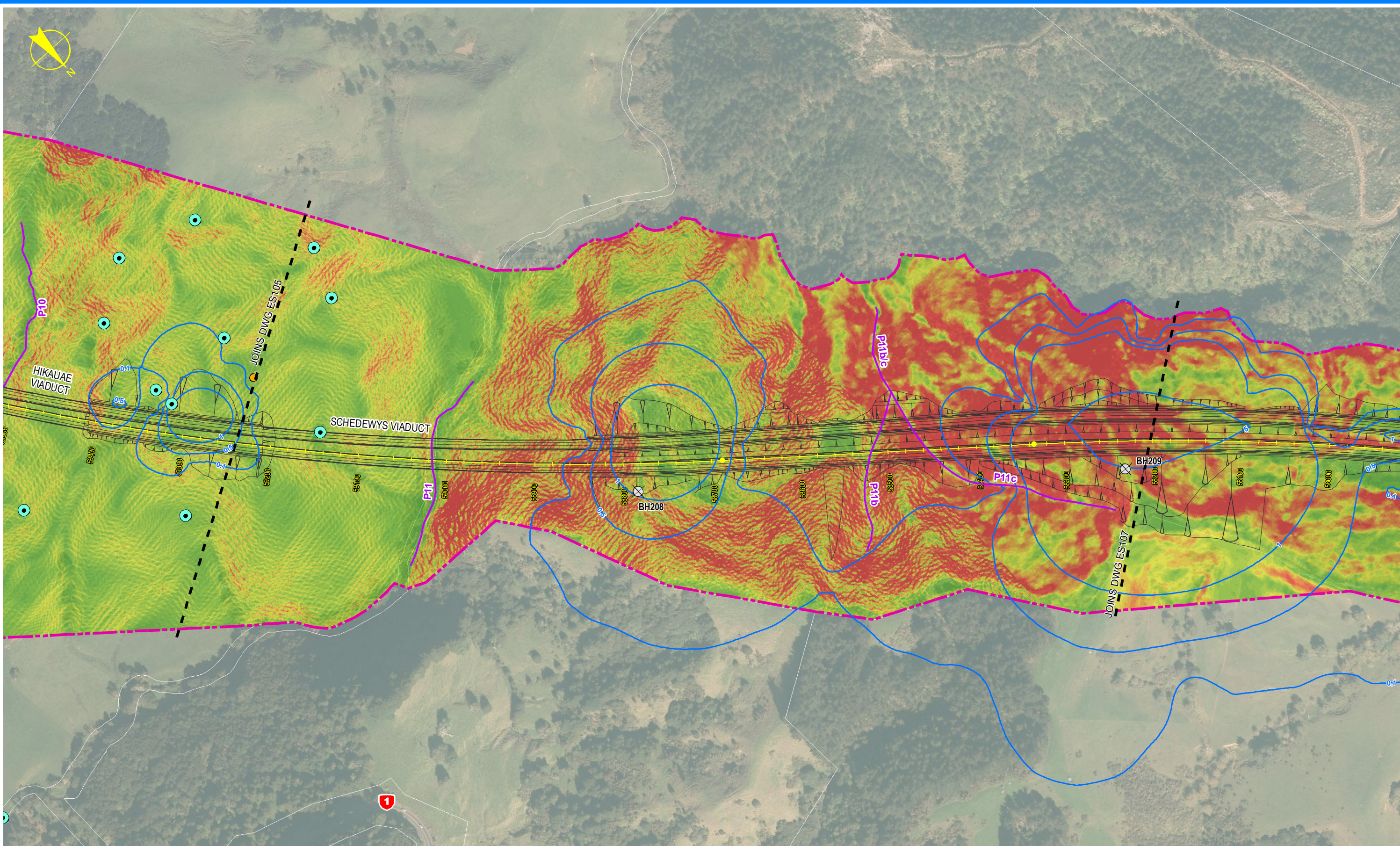

KEY

SLOPE ANGLE	6-9° (10.5 - 15.8 %)	15-18° (26.8 - 32.5 %)	24-27° (44.5 - 50.9 %)	▲ BUILDING - BUSINESS	● SPRING	— 0.1 — GROUNDWATER DRAWDOWN CONTOURS (m)
0-3° (0 - 5.2 %)	9-12° (15.8 - 21.3 %)	18-21° (32.5 - 38.4 %)	27-30° (50.9 - 57.7 %)	■ BUILDING - HOUSE	— PERMANENT STREAM AND ITS ECOLOGICAL REFERENCE	⊗ BOREHOLES
3-6° (5.2 - 10.5 %)	12-15° (21.3 - 26.8 %)	21-24° (38.4 - 44.5 %)	30°+ (57.7+ %)	● BUILDING - SHED/GARAGE		

DISCLAIMER

The information shown on this drawing is solely for the purposes of supporting RMA applications for statutory approvals. All information shown is subject to review for compliance with approved consents and the outcomes of final design.

ARA TŪHONO - PŪHOI TO WELLSFORD			
PŪHOI TO WARKWORTH - FOR RMA APPROVALS			
DRAWN JW	REVIEWED RS	REVIEWED DISCIPLINE MANAGER MW	APPROVED ALLIANCE MANAGER TI
DESIGNED RS	DESIGN REVIEW GR		

NOTE: FOR GENERAL NOTES AND LEGEND, REFER TO DRAWING ES-001

SCALE 1:4,000 @ A3 SIZE

0 20 40 60 80 100m

ISSUE FOR NOR / CONSENT					
0	30/08/13	GR	MW	TI	
AMD	DATE	DESIGN REVIEW	REV'D D.MGR	APPR'D A.MGR	PURPOSE OF ISSUE / AMENDMENT

EXISTING SLOPE AND HYDROGEOLOGICAL PLAN

SHEET 6 OF 17

SCALE AS SHOWN	CONTRACT No. PA3748	DRAWING No. ES-106	AMDT 0
-------------------	------------------------	-----------------------	-----------

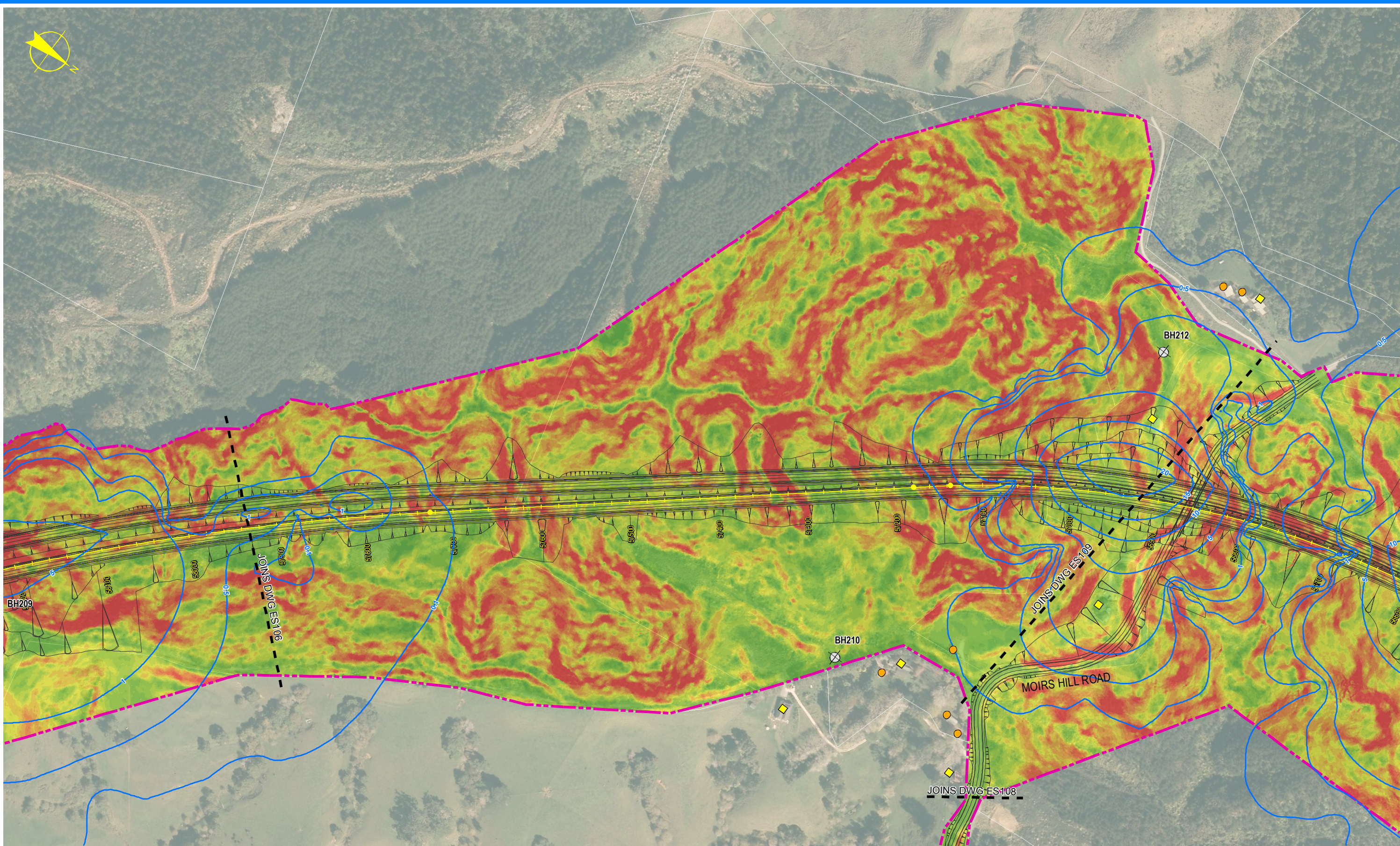

KEY

SLOPE ANGLE			
0-3° (0 - 5.2 %)	6-9° (10.5 - 15.8 %)	15-18° (26.8 - 32.5 %)	24-27° (44.5 - 50.9 %)
3-6° (5.2 - 10.5 %)	9-12° (15.8 - 21.3 %)	18-21° (32.5 - 38.4 %)	27-30° (50.9 - 57.7 %)
	12-15° (21.3 - 26.8 %)	21-24° (38.4 - 44.5 %)	30°+ (57.7+ %)

▲ BUILDING - BUSINESS	● SPRING	— 0.1 — GROUNDWATER DRAWDOWN CONTOURS (m)
■ BUILDING - HOUSE	— PERMANENT STREAM AND ITS ECOLOGICAL REFERENCE	⊗ BOREHOLES
● BUILDING - SHED/GARAGE		

DISCLAIMER

The information shown on this drawing is solely for the purposes of supporting RMA applications for statutory approvals. All information shown is subject to review for compliance with approved consents and the outcomes of final design.

ARA TŪHONO - PŪHOI TO WELLSFORD			
PŪHOI TO WARKWORTH - FOR RMA APPROVALS			
DRAWN JW	REVIEWED RS	REVIEWED DISCIPLINE MANAGER MW	APPROVED ALLIANCE MANAGER TI
DESIGNED RS	DESIGN REVIEW GR		

EXISTING SLOPE AND HYDROGEOLOGICAL PLAN

SHEET 7 OF 17

SCALE AS SHOWN	CONTRACT No. PA3748	DRAWING No. ES-107	AMDT 0
-------------------	------------------------	-----------------------	-----------

0	30/08/13	GR	MW	TI	ISSUE FOR NOR / CONSENT
AND	DATE	DESIGN REVIEW	REV'D D. MGR	APPR'D A. MGR	PURPOSE OF ISSUE / AMENDMENT

NOTE: FOR GENERAL NOTES AND LEGEND, REFER TO DRAWING ES-001