

S:\Further North - PAA\300 Design\300.5 Technical\01-Drawing Production\CAAD\Drawings\LV-217.dwg Plot Date: 19 August, 2013 - 2:09 PM



Digital Render 05 - Motorway Moirs Hill

Proposed View

Captured - Digital Render

0	30/08/13	RP	MW	TI	ISSUE FOR NOR / CONSENT
AMD	DATE	DESIGN REVIEW	REV'D D. MGR	APPD A. MGR	PURPOSE OF ISSUE / AMENDMENT



DISCLAIMER
The information shown on this drawing is solely for the purposes of supporting RMA applications for statutory approvals. All information shown is subject to review for compliance with approved consents and the outcomes of final design.

ARA TŪHONO - PŪHOI TO WELLSFORD			
PŪHOI TO WARKWORTH - FOR RMA APPROVALS			
DRAWN BUILDMEDIA	DRAFTING CHECK IH	REVIEWED DISCIPLINE MANAGER MW	APPROVED ALLIANCE MANAGER TI
DESIGNED BUILDMEDIA	DESIGN REVIEW RP		

DIGITAL RENDER 05 - MOTORWAY AT MOIRS HILL			
INDICATIVE VIEW			
SHEET 1 OF 1			
SCALE NOT TO SCALE	CONTRACT No PA3748	DRAWING No LV-217	AMDT 0

S:\Further North - PAA\300 Design\300.5 Technical\01-Drawing Production\CADD\Drawings\LV-218.dwg Plot Date: 19 August, 2013 - 2:08 PM



Visual Simulation 06 - Moirs Hill Road

Field of View - 124 degrees Horizontal x 55 degrees Vertical
Image Projection Method - Rectilinear Perspective
Captured - Canon 5D MarkII with a 24mm lens
Viewing Distance - A1 230mm, A2 163mm, A3 115mm

Existing View

Camera Height - 1.72m
Photographed - 13 May 2013 14:32pm
NZTM 1746311.908, 5962411.118, 204.346

Viewpoint Location

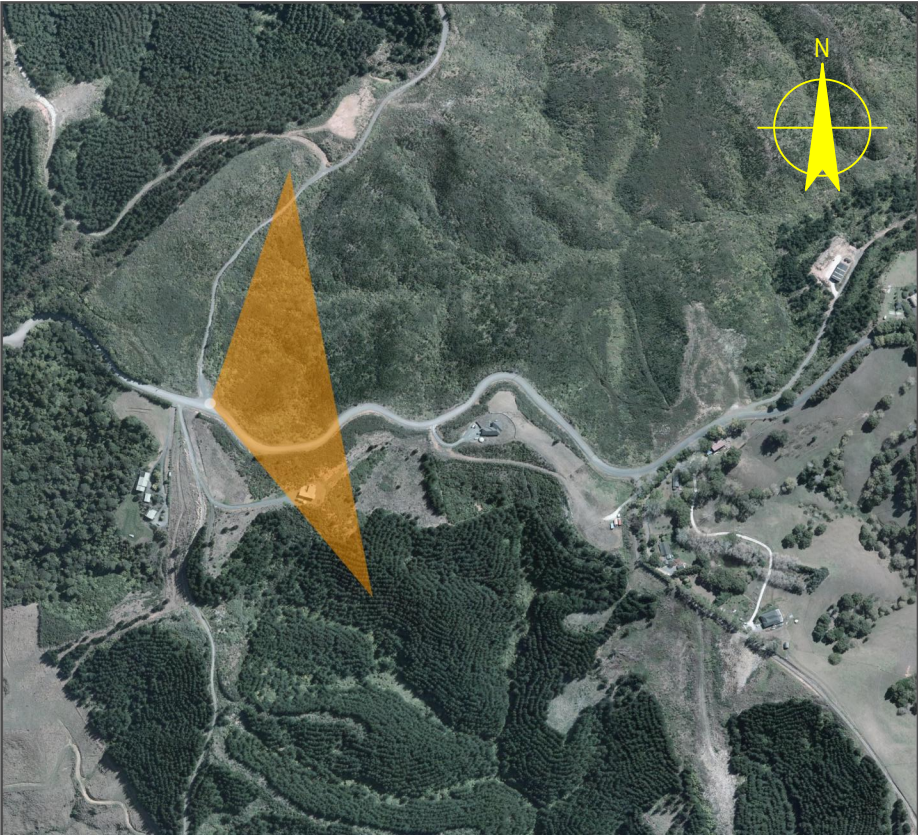

0	30/08/13	RP	MW	TI	ISSUE FOR NOR / CONSENT
AMD	DATE	DESIGN REVIEW	REV'D D. MGR	APP'D A. MGR	PURPOSE OF ISSUE / AMENDMENT



DISCLAIMER
The information shown on this drawing is solely for the purposes of supporting RMA applications for statutory approvals. All information shown is subject to review for compliance with approved consents and the outcomes of final design.

ARA TŪHONO - PŪHOI TO WELLSFORD			
PŪHOI TO WARKWORTH - FOR RMA APPROVALS			
DRAWN BUILDMEDIA	DRAFTING CHECK IH	REVIEWED DISCIPLINE MANAGER MW	APPROVED ALLIANCE MANAGER TI
DESIGNED BUILDMEDIA	DESIGN REVIEW RP		

VISUAL SIMULATION 06 - MOIRS HILL ROAD EXISTING 124 DEGREE HORIZONTAL VIEW SHEET 1 OF 2			
SCALE NOT TO SCALE	CONTRACT No PA3748	DRAWING No LV-218	AMDT 0

Plot Date: 19 August, 2013 - 2:26 PM

S:\Further North - PAA\300 Design\300.5 Technical\01-Drawing Production\CADD\Drawings\LV-219.dwg



Visual Simulation 06 - Moirs Hill Road

Field of View - 124 degrees Horizontal x 55 degrees Vertical
Image Projection Method - Rectilinear Perspective
Captured - Canon 5D MarkII with a 24mm lens
Viewing Distance - A1 230mm, A2 163mm, A3 115mm

Proposed View

Camera Height - 1.72m
Photographed - 13 May 2013 14:32pm
NZTM 1746311.908, 5962411.118, 204.346

0	30/08/13	RP	MW	TI	ISSUE FOR NOR / CONSENT
AMD	DATE	DESIGN REVIEW	REV'D D. MGR	APP'D A. MGR	PURPOSE OF ISSUE / AMENDMENT



DISCLAIMER
The information shown on this drawing is solely for the purposes of supporting RMA applications for statutory approvals. All information shown is subject to review for compliance with approved consents and the outcomes of final design.

ARA TŪHONO - PŪHOI TO WELLSFORD			
PŪHOI TO WARKWORTH - FOR RMA APPROVALS			
DRAWN DESIGNED BUILDMEDIA	DRAFTING CHECK IH DESIGN REVIEW RP	REVIEWED DISCIPLINE MANAGER MW	APPROVED ALLIANCE MANAGER TI

VISUAL SIMULATION 06 - MOIRS HILL ROAD INDICATIVE 124 DEGREE HORIZONTAL VIEW SHEET 2 OF 2			
SCALE NOT TO SCALE	CONTRACT No PA3748	DRAWING No LV-219	AMDT 0