

S:\Further North - PAA\3300 Design\3300.5 Technical\01-Drawing Production\CADD Drawings\R-100.dwg Plot Date: 18 August, 2013 - 12:26 PM

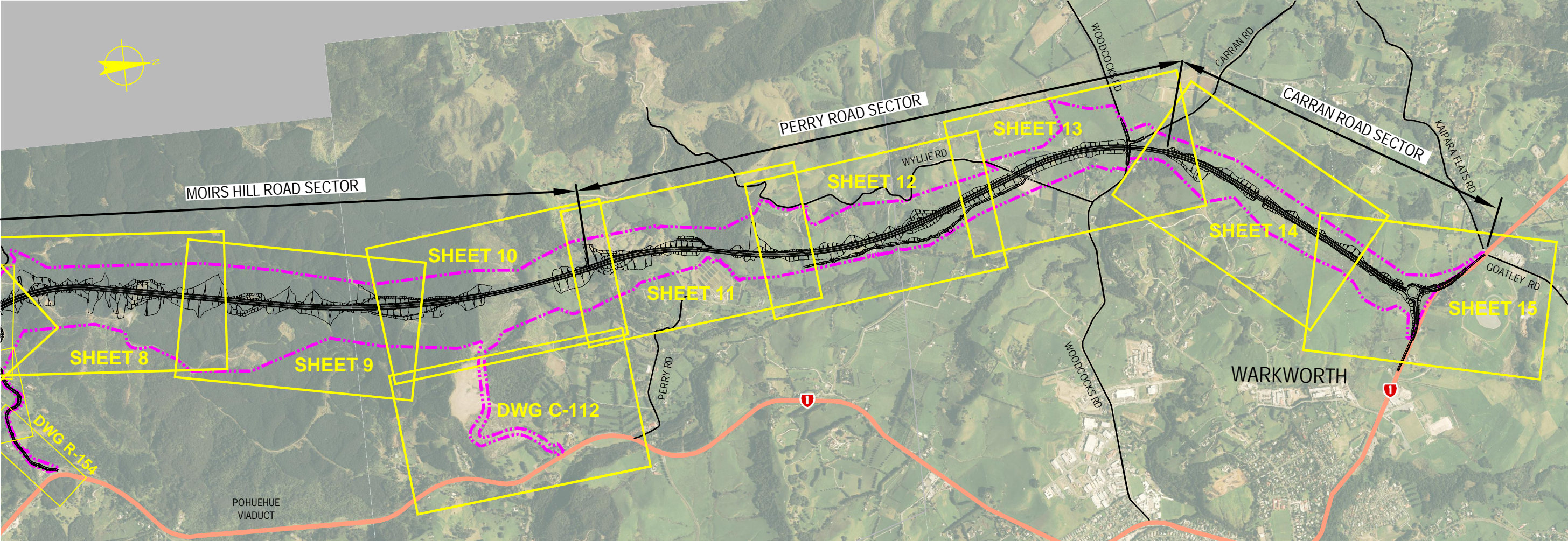

NOTE: FOR DRAWING C-112 REFER TO CONSTRUCTION ACTIVITIES DRAWINGS

AMT	DATE	DESIGN REVIEW	REV'D D. MGR	APPR'D A. MGR	PURPOSE OF ISSUE / AMENDMENT
0	30/08/13	RET	MRH	TI	ISSUE FOR NOR / CONSENT

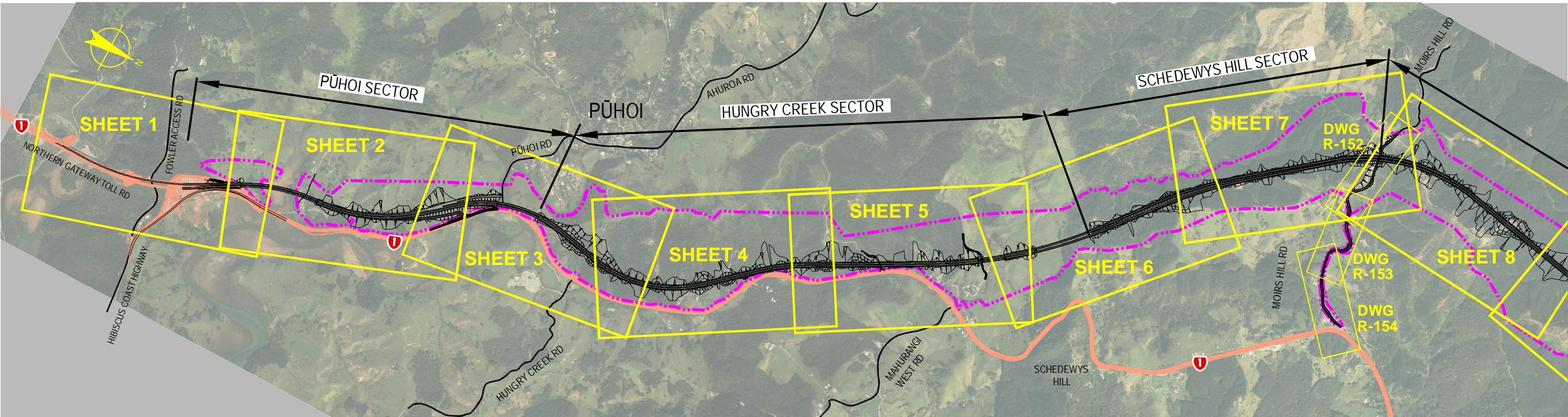

DISCLAIMER
The information shown on this drawing is solely for the purposes of supporting RMA applications for statutory approvals. All information shown is subject to review for compliance with approved consents and the outcomes of final design.

ARA TŪHONO - PŪHOI TO WELLSFORD			
PŪHOI TO WARKWORTH - FOR RMA APPROVALS			
DRAWN: SP / AN	DRAFTING CHECK: IH	REVIEWED DISCIPLINE MANAGER: MRH	APPROVED ALLIANCE MANAGER: TI
DESIGNED: IH	DESIGN REVIEW: RET		

ROAD ALIGNMENT PLANS			
SHEET LAYOUT			
SCALE: NOT TO SCALE	CONTRACT No: PA3748	DRAWING No: R-100	AMT: 0

S:\Further North - PAA\3300 Design\3300.5 Technical\01-Drawing Production\CADD Drawings\R-101_R-105.dwg Plot Date: 18 August, 2013 - 128 PM

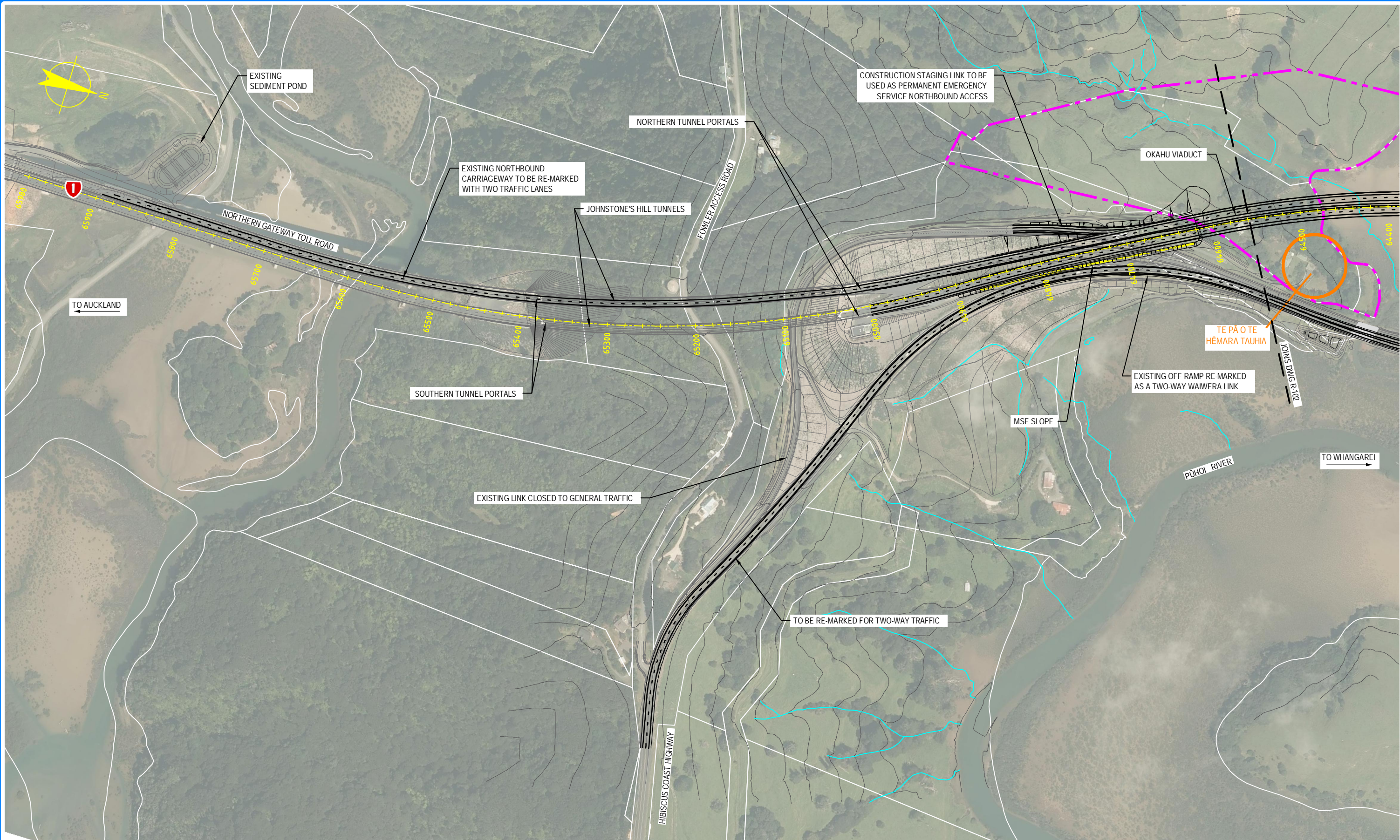

NOTE: FOR GENERAL NOTES AND LEGEND, REFER TO DRAWING R-001

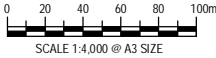

0	30/08/13	RET	MRH	TI	ISSUE FOR NOR / CONSENT
AMD	DATE	DESIGN REVIEW	REVD D. MGR	APPD A. MGR	PURPOSE OF ISSUE / AMENDMENT



DISCLAIMER
The information shown on this drawing is solely for the purposes of supporting RMA applications for statutory approvals. All information shown is subject to review for compliance with approved consents and the outcomes of final design.

ARA TŪHONO - PŪHOI TO WELLSFORD			
PŪHOI TO WARKWORTH - FOR RMA APPROVALS			
DRAWN: SP / AN	DRAFTING CHECK: IH	REVIEWED DISCIPLINE MANAGER: MRH	APPROVED ALLIANCE MANAGER: TI
DESIGNED: IH	DESIGN REVIEW: RET		

ROAD ALIGNMENT PLAN			
SHEET 1 OF 15			
SCALE: AS SHOWN	CONTRACT No: PA3748	DRAWING No: R-101	AMDT: 0

S:\Further North - PAA\3300 Design\3300.5 Technical\01-Drawing Production\CADD Drawings\R-101_R-105.dwg Plot Date: 18 August, 2013 - 129 PM

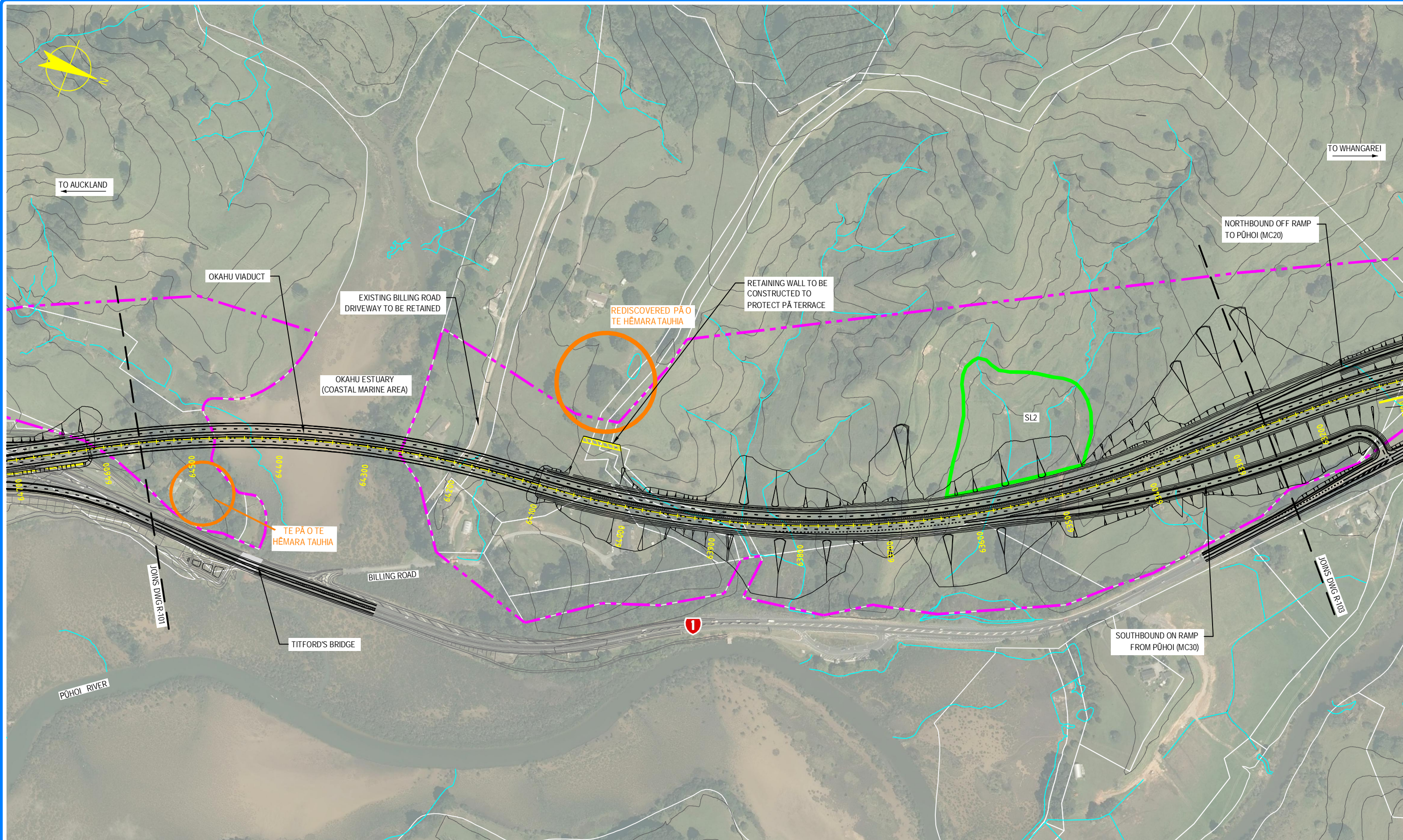

NOTE: FOR GENERAL NOTES AND LEGEND, REFER TO DRAWING R-001



AMT	DATE	DESIGN REVIEW	REV'D D. MGR	APPD A. MGR	PURPOSE OF ISSUE / AMENDMENT
0	30/08/13	RET	MRH	TI	ISSUE FOR NOR / CONSENT



DISCLAIMER
The information shown on this drawing is solely for the purposes of supporting RMA applications for statutory approvals. All information shown is subject to review for compliance with approved consents and the outcomes of final design.

ARA TŪHONO - PŪHOI TO WELLSFORD			
PŪHOI TO WARKWORTH - FOR RMA APPROVALS			
DRAWN: SP / AN	DRAFTING CHECK: IH	REVIEWED DISCIPLINE MANAGER: MRH	APPROVED ALLIANCE MANAGER: TI
DESIGNED: IH	DESIGN REVIEW: RET		

ROAD ALIGNMENT PLAN			
SHEET 2 OF 15			
SCALE: AS SHOWN	CONTRACT No: PA3748	DRAWING No: R-102	AMT: 0

S:\Further North - PAA\300 Design\300.5 Technical\01-Drawing Production\CADD Drawings\R-101_R-105.dwg Plot Date: 19 August, 2013 - 11:23 AM

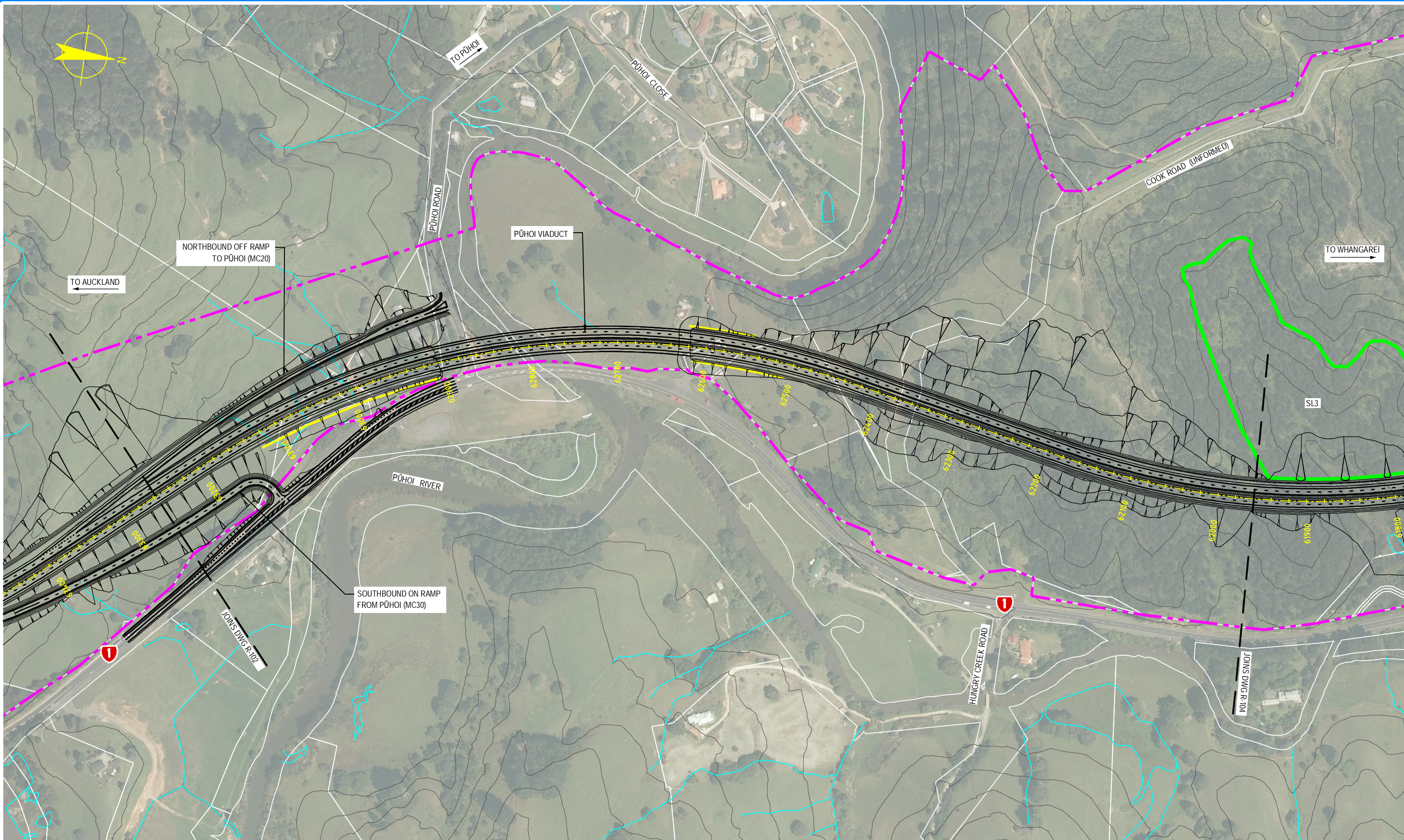

NOTE: FOR GENERAL NOTES AND LEGEND,
REFER TO DRAWING R-001

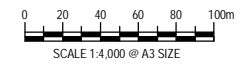

0	30/08/13	RET	MRH	TI	ISSUE FOR NOR / CONSENT
AMD	DATE	DESIGN REVIEW	REV'D D. MGR	APP'D A. MGR	PURPOSE OF ISSUE / AMENDMENT



DISCLAIMER
The information shown on this drawing is solely for the purposes of supporting RMA applications for statutory approvals. All information shown is subject to review for compliance with approved consents and the outcomes of final design.

ARA TŪHONO - PŪHOI TO WELLSFORD			
PŪHOI TO WARKWORTH - FOR RMA APPROVALS			
DRAWN: SP / AN	DRAFTING CHECK IH	REVIEWED DISCIPLINE MANAGER MRH	APPROVED ALLIANCE MANAGER TI
DESIGNED IH	DESIGN REVIEW RET		

ROAD ALIGNMENT PLAN			
SHEET 3 OF 15			
SCALE AS SHOWN	CONTRACT No PA3748	DRAWING No R-103	AMDT 0

S:\Further North - PAA\3300 Design\3300 5 Technical\01-Drawing Production\CADD Drawings\R-101_R-105.dwg Plot Date: 18 August, 2013 - 130 PM

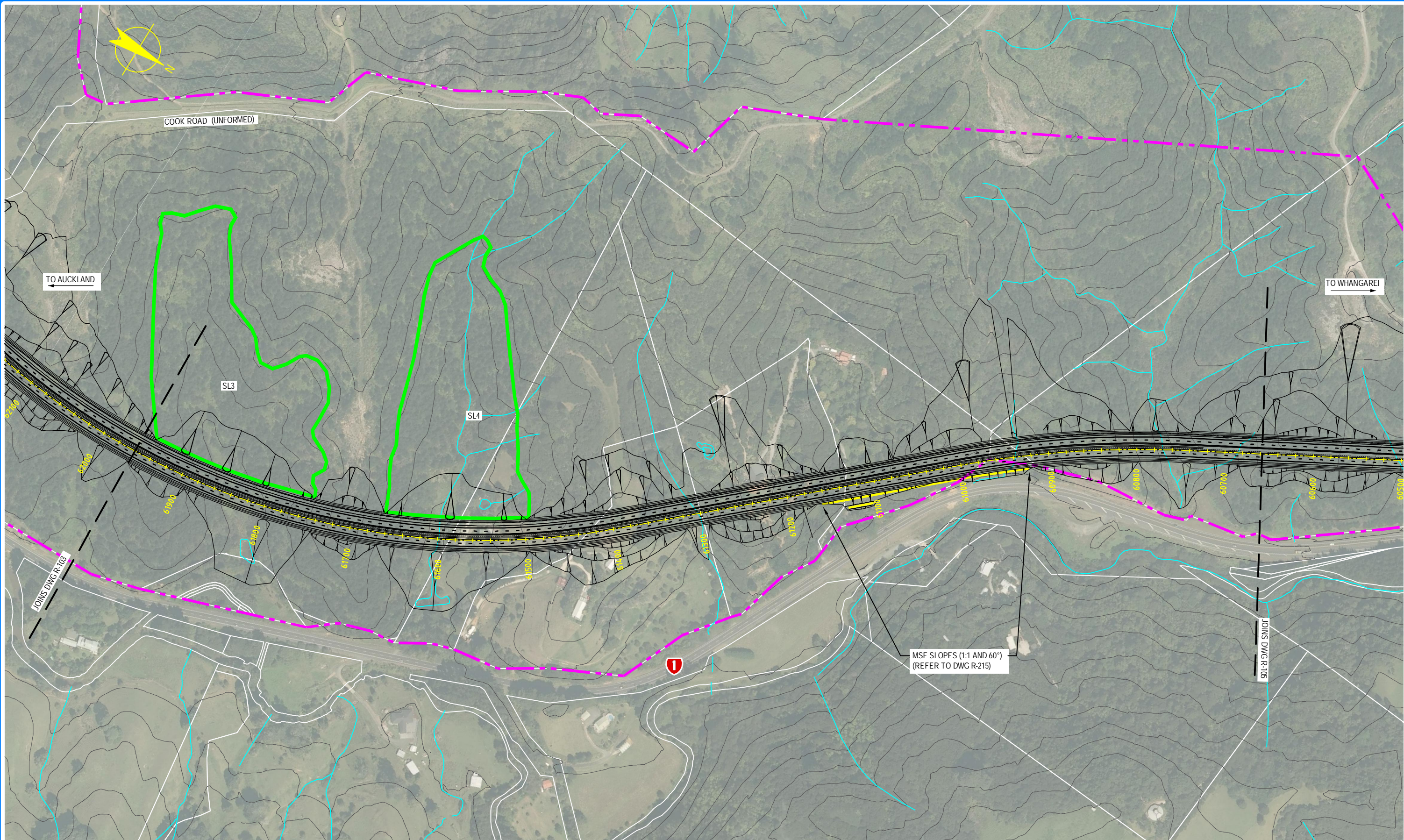

NOTE: FOR GENERAL NOTES AND LEGEND,
REFER TO DRAWING R-001

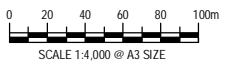

AMDT	DATE	DESIGN REVIEW	REV'D D. MGR	APPR'D A. MGR	PURPOSE OF ISSUE / AMENDMENT
0	30/08/13	RET	MRH	TI	ISSUE FOR NOR / CONSENT



DISCLAIMER
The information shown on this drawing is solely for the purposes of supporting RMA applications for statutory approvals. All information shown is subject to review for compliance with approved consents and the outcomes of final design.

ARA TŪHONO - PŪHOI TO WELLSFORD PŪHOI TO WARKWORTH - FOR RMA APPROVALS			
DRAWN: SP / AN	DRAFTING CHECK IH	REVIEWED DISCIPLINE MANAGER MRH	APPROVED ALLIANCE MANAGER TI
DESIGNED IH	DESIGN REVIEW RET		

ROAD ALIGNMENT PLAN SHEET 4 OF 15			
SCALE AS SHOWN	CONTRACT No PA3748	DRAWING No R-104	AMDT 0

S:\Further North - PAA\3300 Design\3300 5 Technical\01-Drawing Production\CAADD Drawings\R-101_R-105.dwg Plot Date: 18 August, 2013 - 130 PM

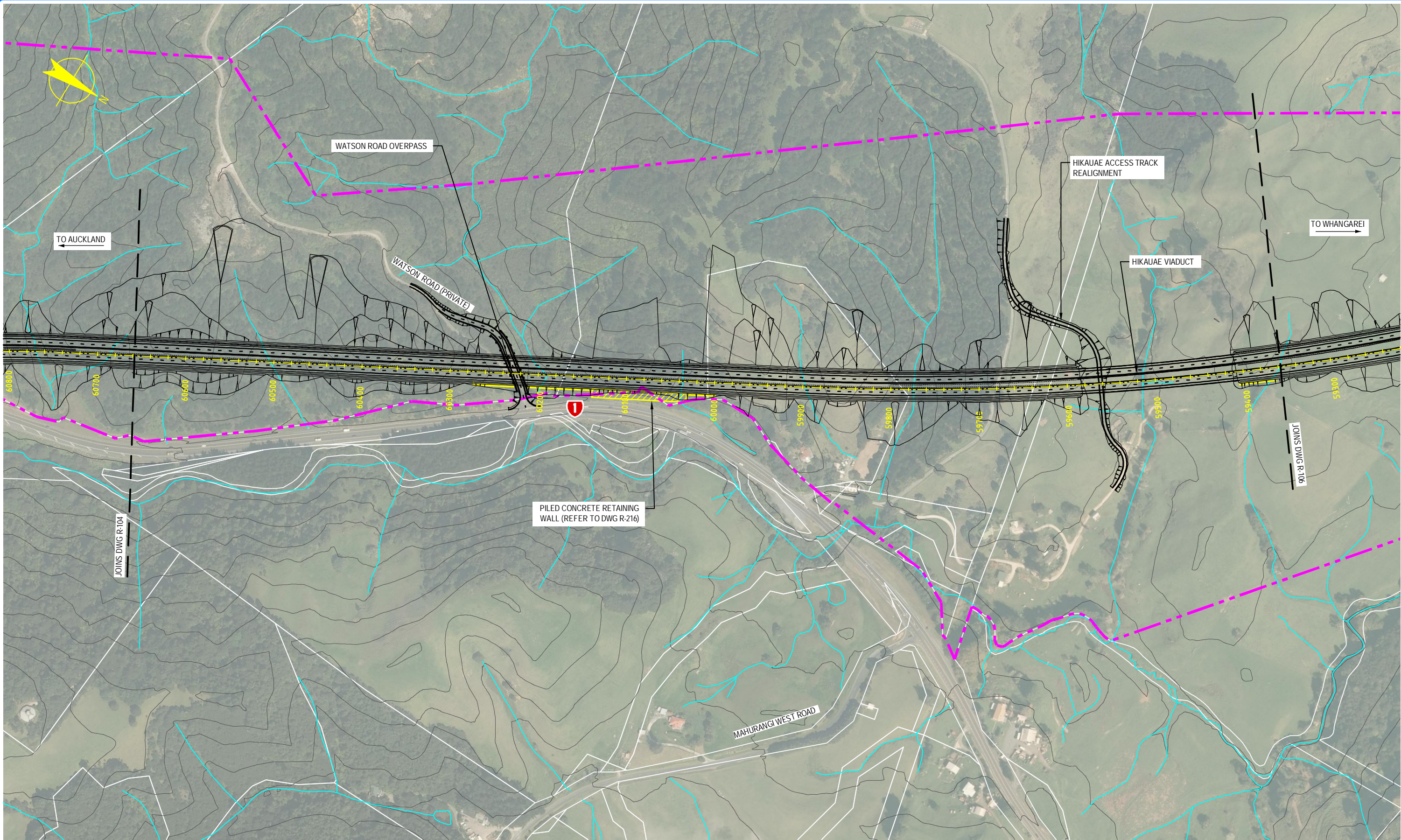

NOTE: FOR GENERAL NOTES AND LEGEND,
REFER TO DRAWING R-001

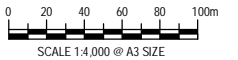

AMT	DATE	DESIGN REVIEW	REV'D D. MGR	APPR'D A. MGR	PURPOSE OF ISSUE / AMENDMENT
0	30/08/13	RET	MRH	TI	ISSUE FOR NOR / CONSENT



DISCLAIMER
The information shown on this drawing is solely for the purposes of supporting RMA applications for statutory approvals. All information shown is subject to review for compliance with approved consents and the outcomes of final design.

ARA TŪHONO - PŪHOI TO WELLSFORD PŪHOI TO WARKWORTH - FOR RMA APPROVALS			
DRAWN: SP / AN	DRAFTING CHECK IH	REVIEWED DISCIPLINE MANAGER MRH	APPROVED ALLIANCE MANAGER TI
DESIGNED IH	DESIGN REVIEW RET		

ROAD ALIGNMENT PLAN SHEET 5 OF 15			
SCALE AS SHOWN	CONTRACT No PA3748	DRAWING No R-105	AMT 0