

KEY

- LAND TO BE DESIGNATED
- PROPERTY BOUNDARIES

0	30/08/13	KS	KS	TI	ISSUE FOR NOR / CONSENT				
AMD	DATE	DESIGN REVIEW	REV'D MGR	APPR'D A.MGR	PURPOSE OF ISSUE / AMENDMENT				



NZ TRANSPORT AGENCY
WAKA KOTAHĪ

DISCLAIMER
The information shown on this drawing is solely for the purposes of supporting RMA applications for statutory approvals. All information shown is subject to review for compliance with approved consents and the outcomes of final design.

ARA TŪHONO - PŪHOI TO WELLSFORD			
PŪHOI TO WARKWORTH - FOR RMA APPROVALS			
DRAWN JW	REVIEWED MAE	REVIEWED DISCIPLINE MANAGER KS	APPROVED ALLIANCE MANAGER TI
DESIGNED MRH	DESIGN REVIEW PK		

LAND REQUIREMENT PLAN			
SHEET LAYOUT			
SCALE 1:25,000	CONTRACT No PA3748	DRAWING No LRP-100	AMDT 0

NOR 1				
PROPERTY REFERENCE NUMBER	LEGAL DESCRIPTION	OWNERSHIP	AREA OF LAND (HA)	
			LAND TO BE DESIGNATED	TOTAL LAND
1	Pt Lot 2 DP 96268	Wavaney-Anne Stanaway	0.0728	0.0728
2	ROAD	Her Majesty the Queen	0.1316	
3	Sec 2 SO 414559	Her Majesty the Queen	0.2265	0.3519
4	Pt Lot 1 DP 55676	Wavaney-Anne Stanaway	4.2853	4.2853
5	Pt Sec 8 Blk III Waiwera SD	Wavaney-Anne Stanaway	2.1704	41.5506
6	Reclamation Deposited Plan 55676	Land Information New Zealand	0.1245	0.1245
7	Lot 1 DP 198509	Thelma Christina Hallett and Anthony Christopher Edward	1.0462	1.0462
8	Lot 3 DP 339166	Dickson Yachting Limited	0.3273	83.2295
9	Lot 6 DP 98771	Peter Harold Multrus and Suzanne Faye Multrus	0.4629	0.4629
10	ROAD	Auckland Council	0.2085	
11	Lot 1 DP 339166	John Lawrence Straka, Pamela Joan Straka, Matthew Lawrie Short	2.0290	10.0604
12	Lot 2 DP 205339	Her Majesty the Queen	1.7518	1.7518
13	Sec 64 Blk III Waiwera SD	Department of Conservation	0.7845	0.7845
14	Allot 11A PSH OF Puhoi	John Lawrence Straka, Pamela Joan Straka, Matthew Lawrie Short	0.2646	0.7765
15	Allot 3A PSH OF Puhoi	Puhoi Road Farms Limited	0.2657	1.9951
16	Sec 65 Blk III Waiwera SD	Puhoi Road Farms Limited	2.9517	2.9517
17	Pt Sec 3 Blk III Waiwera SD	Puhoi Road Farms Limited	22.6934	50.2617

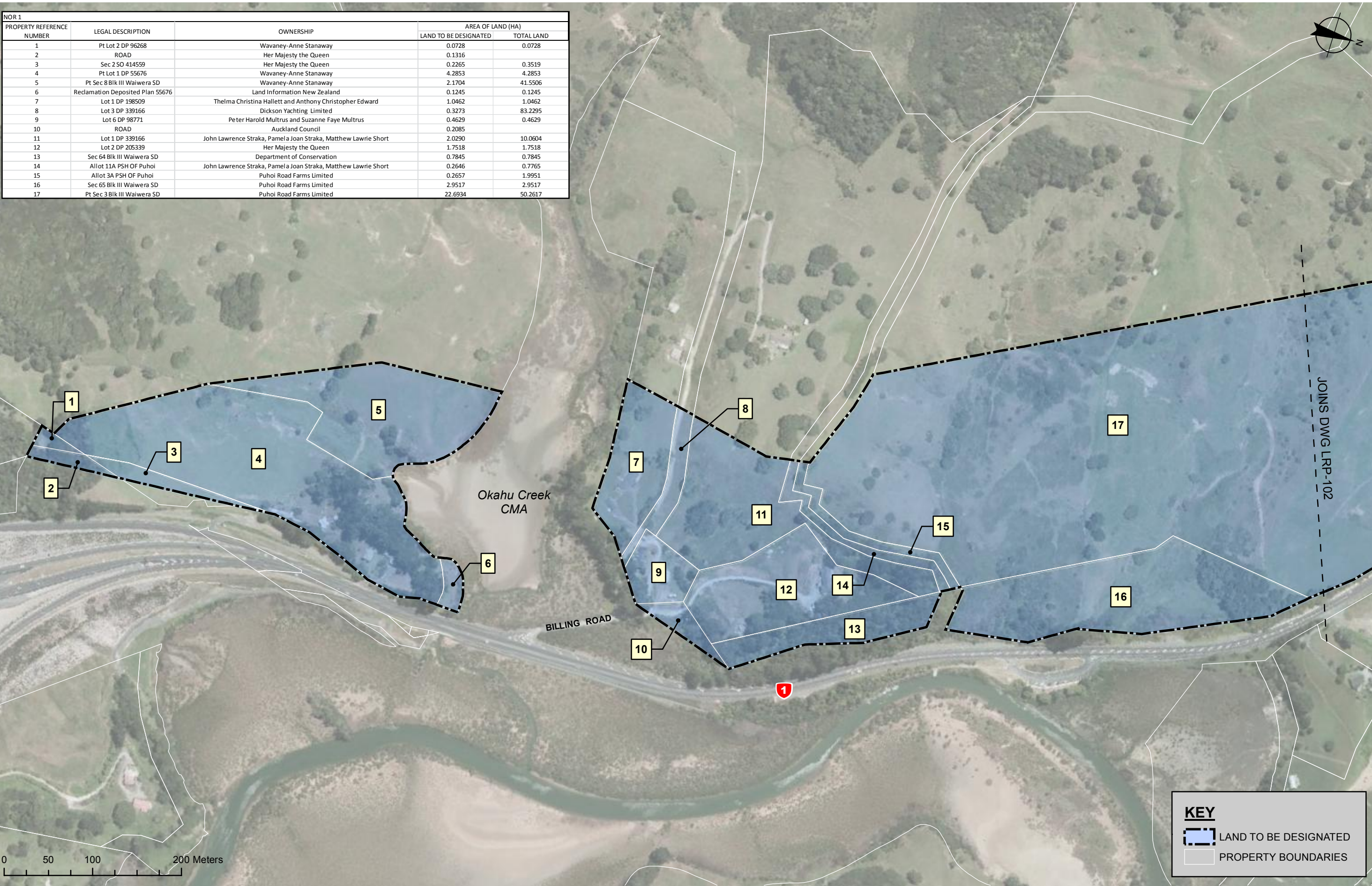

0	30/08/13	KS	KS	TI	ISSUE FOR NOR / CONSENT
AMD	DATE	DESIGN REVIEW	REV'D MGR	APPR'D MGR	PURPOSE OF ISSUE / AMENDMENT



NZ TRANSPORT AGENCY

WAKA KOTAHĪ

DISCLAIMER
The information shown on this drawing is solely for the purposes of supporting RMA applications for statutory approvals. All information shown is subject to review for compliance with approved consents and the outcomes of final design.

ARA TŪHONO - PŪHOI TO WELLSFORD			
PŪHOI TO WARKWORTH - FOR RMA APPROVALS			
DRAWN	JW	REVIEWED	MAE
DESIGNED	MRH	DESIGN REVIEW	PK
DISCIPLINE MANAGER		APPROVED ALLIANCE MANAGER	
KS		TI	

LAND REQUIREMENT PLAN			
SHEET 1 OF 14			
SCALE	1:4,000	CONTRACT No	PA3748
DRAWING No	LRP-101	AMDT	0

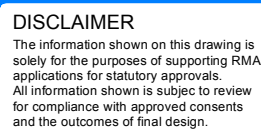
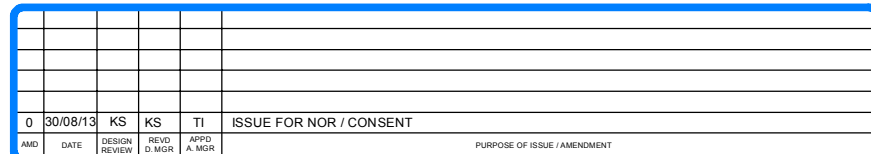

LAND REQUIREMENT PLAN			
SHEET 2 OF 14			
SCALE	CONTRACT No	DRAWING No	AMDT
1:4,000	PA3748	LRP-102	0

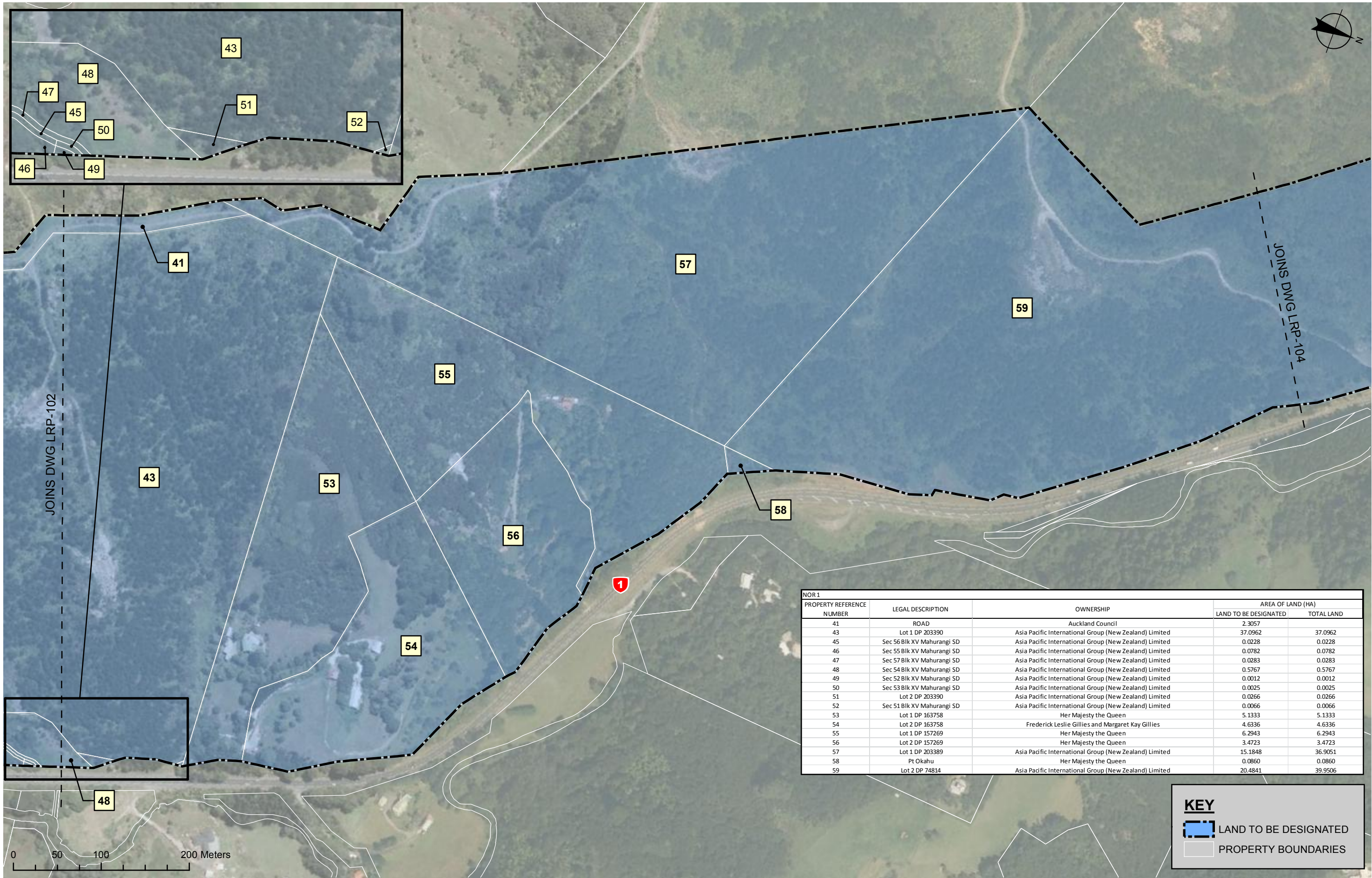

NOR 1				
PROPERTY REFERENCE NUMBER	LEGAL DESCRIPTION	OWNERSHIP	AREA OF LAND (HA)	
			LAND TO BE DESIGNATED	TOTAL LAND
41	ROAD	Auckland Council	2.3057	
43	Lot 1 DP 203390	Asia Pacific International Group (New Zealand) Limited	37.0962	37.0962
45	Sec 56 Blk XV Mahurangi SD	Asia Pacific International Group (New Zealand) Limited	0.0228	0.0228
46	Sec 55 Blk XV Mahurangi SD	Asia Pacific International Group (New Zealand) Limited	0.0782	0.0782
47	Sec 57 Blk XV Mahurangi SD	Asia Pacific International Group (New Zealand) Limited	0.0283	0.0283
48	Sec 54 Blk XV Mahurangi SD	Asia Pacific International Group (New Zealand) Limited	0.5767	0.5767
49	Sec 52 Blk XV Mahurangi SD	Asia Pacific International Group (New Zealand) Limited	0.0012	0.0012
50	Sec 53 Blk XV Mahurangi SD	Asia Pacific International Group (New Zealand) Limited	0.0025	0.0025
51	Lot 2 DP 203390	Asia Pacific International Group (New Zealand) Limited	0.0266	0.0266
52	Sec 51 Blk XV Mahurangi SD	Asia Pacific International Group (New Zealand) Limited	0.0066	0.0066
53	Lot 1 DP 163758	Her Majesty the Queen	5.1333	5.1333
54	Lot 2 DP 163758	Frederick Leslie Gillies and Margaret Kay Gillies	4.6336	4.6336
55	Lot 1 DP 157269	Her Majesty the Queen	6.2943	6.2943
56	Lot 2 DP 157269	Her Majesty the Queen	3.4723	3.4723
57	Lot 1 DP 203389	Asia Pacific International Group (New Zealand) Limited	15.1848	36.9051
58	Pt Okahu	Her Majesty the Queen	0.0860	0.0860
59	Lot 2 DP 74814	Asia Pacific International Group (New Zealand) Limited	20.4841	39.9506

KEY

- LAND TO BE DESIGNATED
- PROPERTY BOUNDARIES

0	30/08/13	KS	KS	TI	ISSUE FOR NOR / CONSENT				
AMD	DATE	DESIGN REVIEW	REV'D MGR	APPR'D A. MGR	PURPOSE OF ISSUE / AMENDMENT				



DISCLAIMER

The information shown on this drawing is solely for the purposes of supporting RMA applications for statutory approvals. All information shown is subject to review for compliance with approved consents and the outcomes of final design.

ARA TŪHONO - PŪHOI TO WELLSFORD			
PŪHOI TO WARKWORTH - FOR RMA APPROVALS			
DRAWN	REVIEWED	REVIEWED DISCIPLINE MANAGER	APPROVED ALLIANCE MANAGER
JW	MAE	KS	TI
DESIGNED	DESIGN REVIEW		
MRH	PK		

LAND REQUIREMENT PLAN

SHEET 3 OF 14

SCALE	CONTRACT No	DRAWING No	AMDT
1:4,000	PA3748	LRP-103	0

NOR 1				
PROPERTY REFERENCE NUMBER	LEGAL DESCRIPTION	OWNERSHIP	AREA OF LAND (HA)	
			LAND TO BE DESIGNATED	TOTAL LAND
59	Lot 2 DP 74814	Asia Pacific International Group (New Zealand) Limited	20.4841	39.9506
60	Lot 1 DP 74814	Fernbrook Farm Limited	15.3984	46.6598
61	Pt Allot 116 PSH OF Puhoi	Richard Brimble Hyssett and Gaylene Iris Robyn Hyssett	4.0367	4.0367
62	Allot 186 PSH OF Puhoi	Richard Brimble Hyssett and Gaylene Iris Robyn Hyssett	0.0101	0.0101
63	Lot 6 DP 52247	Richard Brimble Hyssett and Gaylene Iris Robyn Hyssett	0.0001	0.0001
64	Lot 4 DP 52247	Fernbrook Farm Limited	0.0377	0.0377
65	Lot 3 DP 52247	Richard Brimble Hyssett and Gaylene Iris Robyn Hyssett	0.0071	0.0071
66	Lot 7 DP 52247	Richard Brimble Hyssett and Gaylene Iris Robyn Hyssett	0.0220	0.0220
67	Lot 5 DP 52247	Fernbrook Farm Limited	0.5792	0.5792
68	Pt Allot 184 PSH OF Puhoi	Fernbrook Farm Limited	0.2293	0.2593
69	Allot 409 PSH OF Puhoi	Fernbrook Farm Limited	1.0114	1.0114
70	Lot 1 DP 52247	Fernbrook Farm Limited	0.1811	0.1811
71	Pt Allot 116 PSH OF Puhoi	Fernbrook Farm Limited	0.0395	0.0395
72	ROAD	Her Majesty the Queen	0.1407	
73	Lot 1 DP 50685	Fernbrook Farm Limited	30.5217	69.2797
74	STREAM	(Non tidal) Presumptive ownership right to adjoining owners	0.3756	
75	Lot 6 DP 87207	Asia Pacific International Group (New Zealand) Limited	48.0137	101.7900

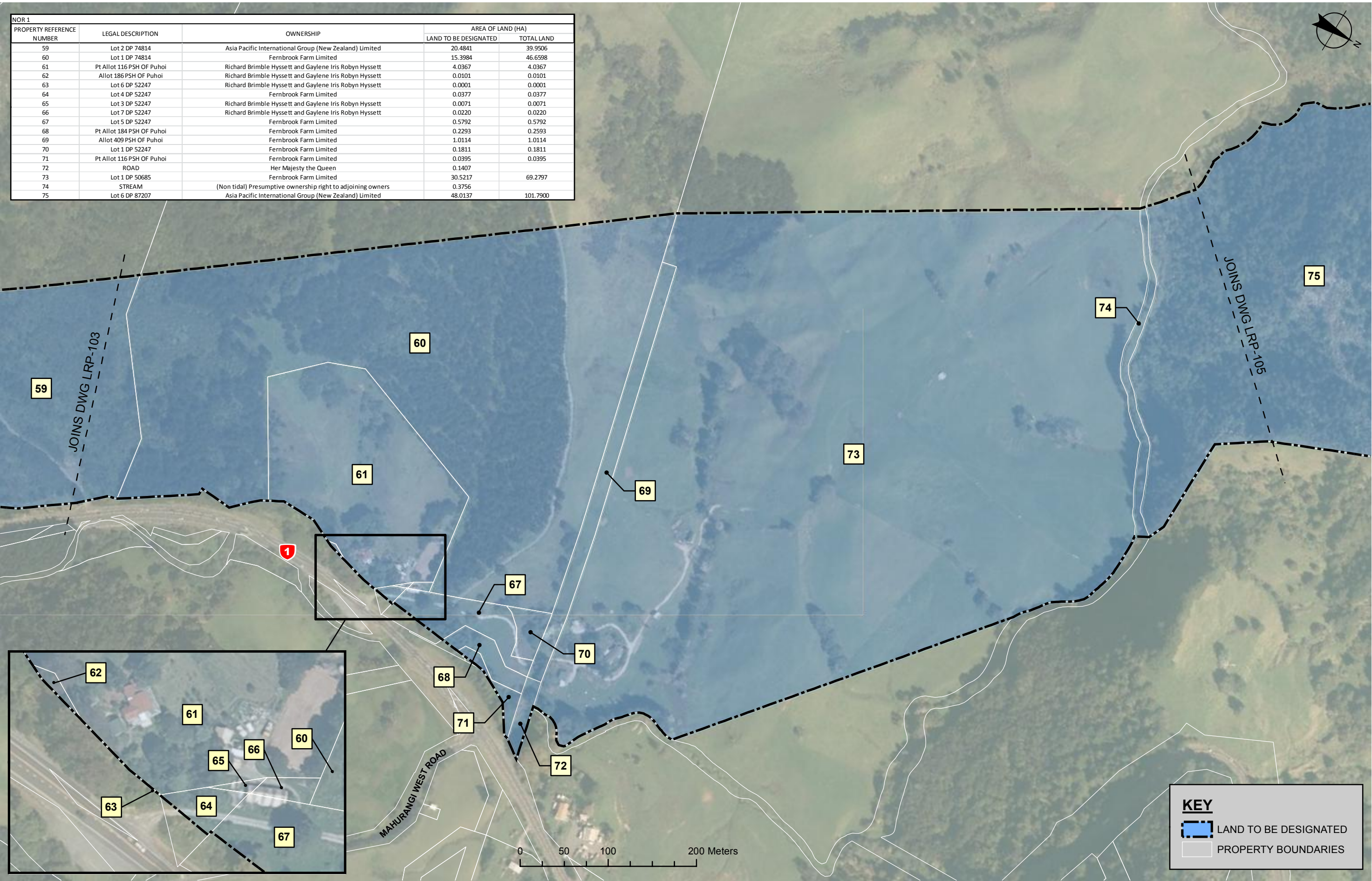

KEY

LAND TO BE DESIGNATED

PROPERTY BOUNDARIES

0	30/08/13	KS	KS	TI	ISSUE FOR NOR / CONSENT				
AMD	DATE	DESIGN REVIEW	REV'D MGR	APPR'D A.MGR	PURPOSE OF ISSUE / AMENDMENT				

 NZ TRANSPORT AGENCY
WAKA KOTAHĪ

DISCLAIMER

The information shown on this drawing is solely for the purposes of supporting RMA applications for statutory approvals. All information shown is subject to review for compliance with approved consents and the outcomes of final design.

ARA TŪHONO - PŪHOI TO WELLSFORD

PŪHOI TO WARKWORTH - FOR RMA APPROVALS

DRAWN	JW	REVIEWED	MAE	REVIEWED	DISCIPLINE MANAGER	APPROVED	ALLIANCE MANAGER
DESIGNED	MRH	DESIGN REVIEW	PK		KS		TI

LAND REQUIREMENT PLAN

SHEET 4 OF 14

SCALE	1:4,000	CONTRACT No	PA3748	DRAWING No	LRP-104	AMDT	0
-------	---------	-------------	--------	------------	---------	------	---

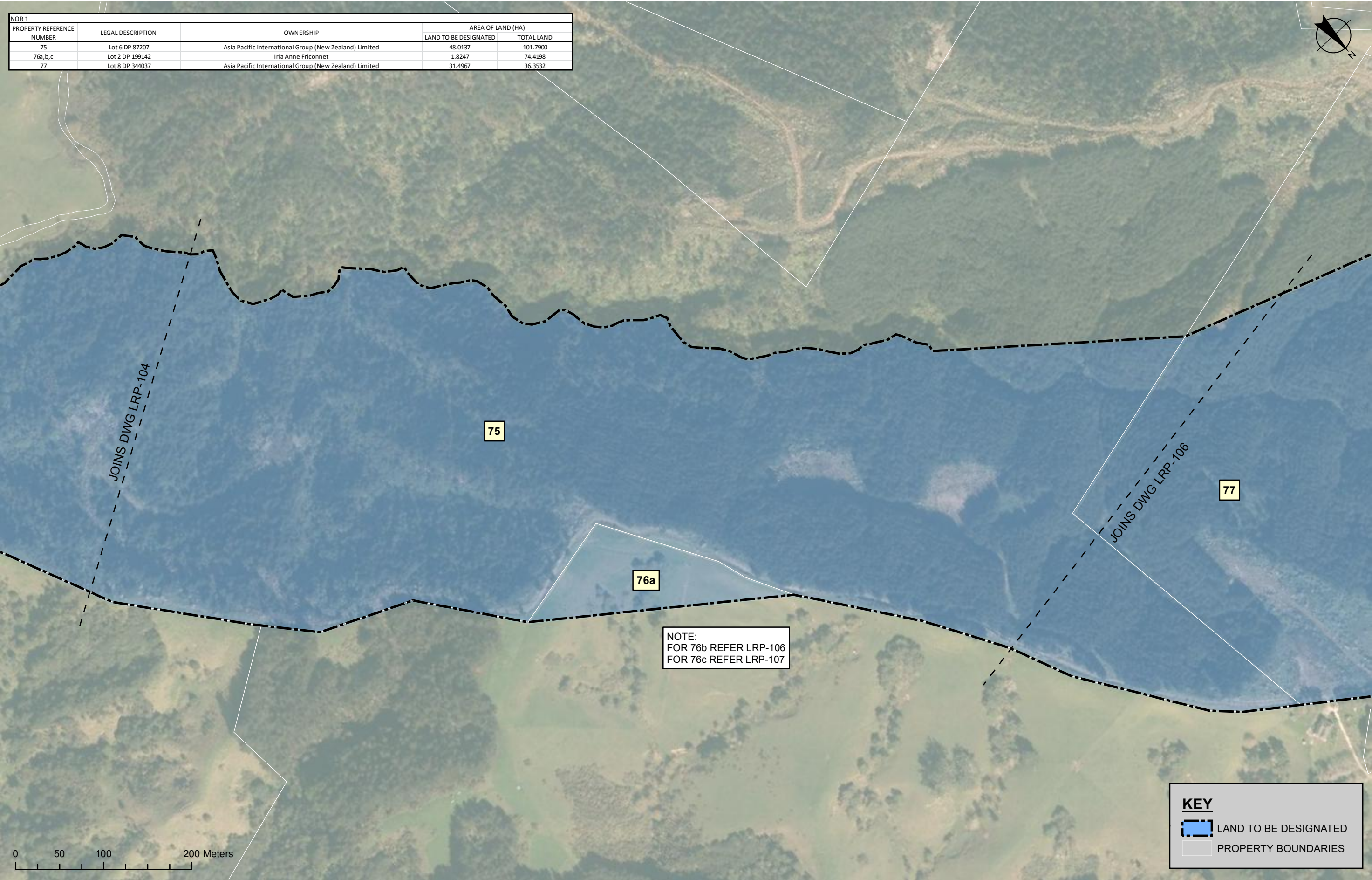

0	30/08/13	KS	KS	TI	ISSUE FOR NOR / CONSENT				
AMD	DATE	DESIGN REVIEW	REV'D D. MGR	APPR'D A. MGR	PURPOSE OF ISSUE / AMENDMENT				



NZ TRANSPORT AGENCY

WAKA KOTAHĪ

DISCLAIMER
The information shown on this drawing is solely for the purposes of supporting RMA applications for statutory approvals. All information shown is subject to review for compliance with approved consents and the outcomes of final design.

ARA TŪHONO - PŪHOI TO WELLSFORD			
PŪHOI TO WARKWORTH - FOR RMA APPROVALS			
DRAWN	JW	REVIEWED	MAE
DESIGNED	MRH	DESIGN REVIEW	PK
DISCIPLINE MANAGER		APPROVED ALLIANCE MANAGER	
KS		TI	

LAND REQUIREMENT PLAN			
SHEET 5 OF 14			
SCALE	1:4,000	CONTRACT No	PA3748
DRAWING No	LRP-105	AMDT	0

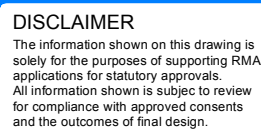
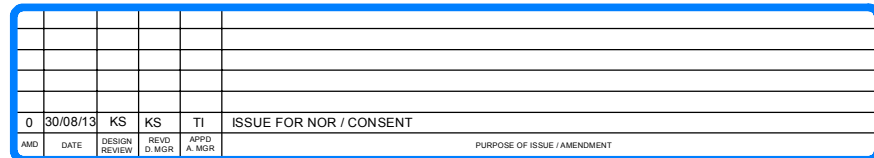

LAND REQUIREMENT PLAN

SHEET 6 OF 14

SCALE	1:4,000	CONTRACT No.	PA3748	DRAWING No.	LRP-106	AMDT	0
-------	---------	--------------	--------	-------------	---------	------	---

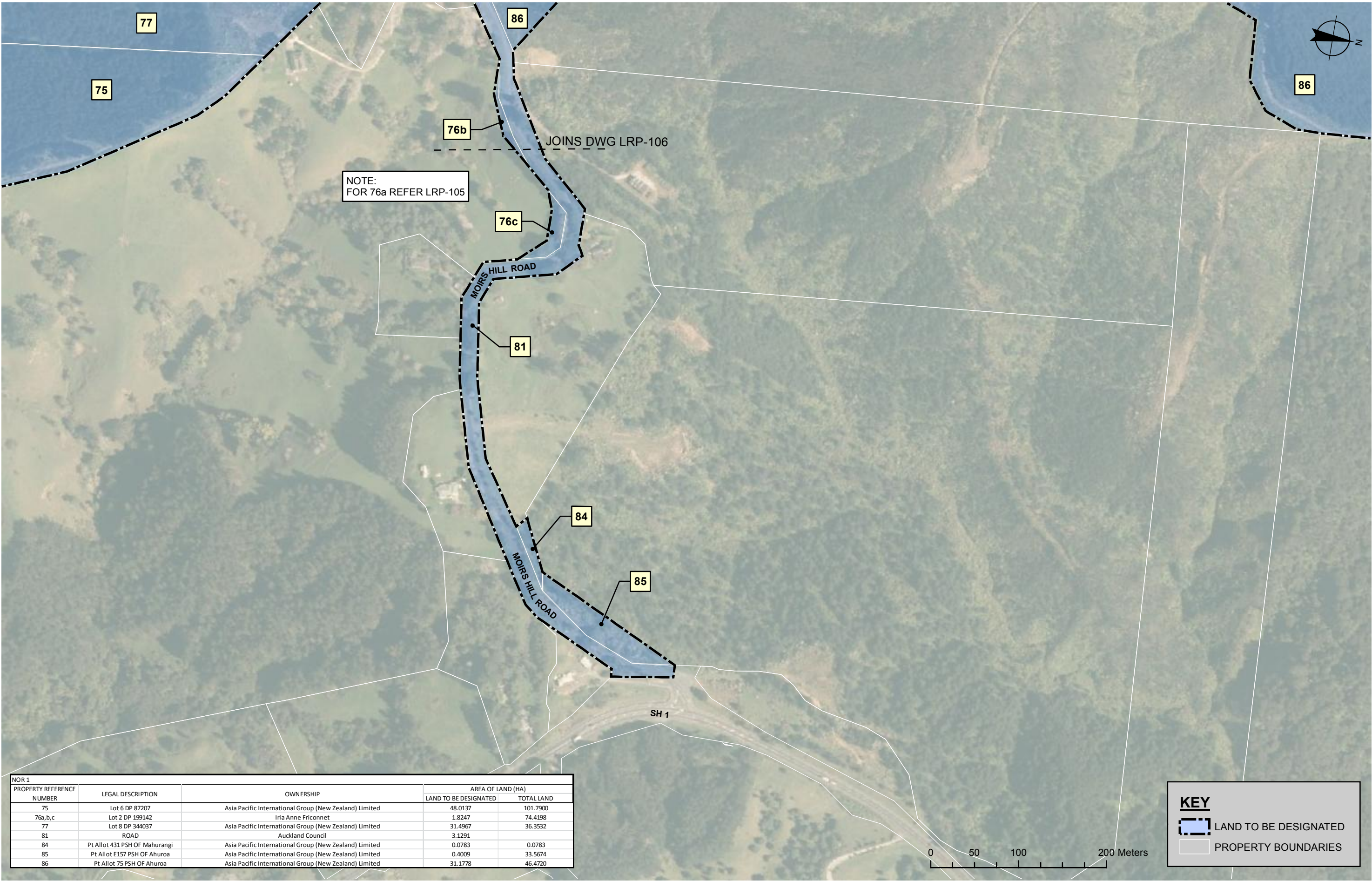

NOR 1				
PROPERTY REFERENCE NUMBER	LEGAL DESCRIPTION	OWNERSHIP	AREA OF LAND (HA)	
			LAND TO BE DESIGNATED	TOTAL LAND
75	Lot 6 DP 87207	Asia Pacific International Group (New Zealand) Limited	48.0137	101.7900
76a,b,c	Lot 2 DP 199142	Iria Anne Friconnet	1.8247	74.4198
77	Lot 8 DP 344037	Asia Pacific International Group (New Zealand) Limited	31.4967	36.3532
81	ROAD	Auckland Council	3.1291	
84	Pt Allot 431 PSH OF Mahurangi	Asia Pacific International Group (New Zealand) Limited	0.0783	0.0783
85	Pt Allot E157 PSH OF Ahuroa	Asia Pacific International Group (New Zealand) Limited	0.4009	33.5674
86	Pt Allot 75 PSH OF Ahuroa	Asia Pacific International Group (New Zealand) Limited	31.1778	46.4720

0	30/08/13	KS	KS	TI	ISSUE FOR NOR / CONSENT
AMD	DATE	DESIGN REVIEW	REV'D D. MGR	APPR'D A. MGR	PURPOSE OF ISSUE / AMENDMENT



NZ TRANSPORT AGENCY

WAKA KOTAHĪ

DISCLAIMER
The information shown on this drawing is solely for the purposes of supporting RMA applications for statutory approvals. All information shown is subject to review for compliance with approved consents and the outcomes of final design.

ARA TŪHONO - PŪHOI TO WELLSFORD			
PŪHOI TO WARKWORTH - FOR RMA APPROVALS			
DRAWN	JW	REVIEWED	MAE
DESIGNED	MRH	DESIGN REVIEW	PK
DISCIPLINE MANAGER		APPROVED ALLIANCE MANAGER	
KS		TI	

LAND REQUIREMENT PLAN			
SHEET 7 OF 14			
SCALE	1:4,000	CONTRACT No	PA3748
DRAWING No	LRP-107	AMDT	0

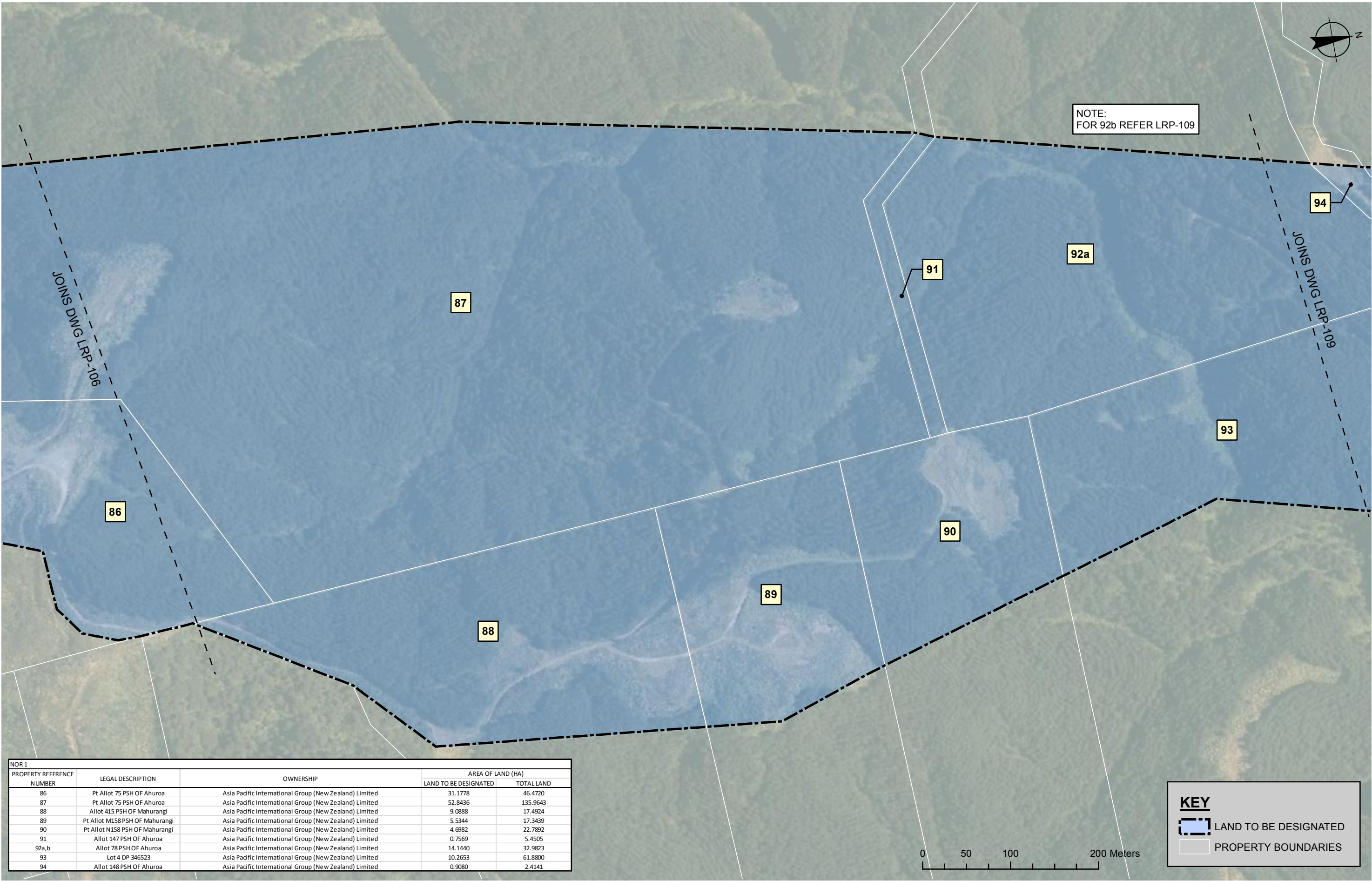

NOR 1				
PROPERTY REFERENCE NUMBER	LEGAL DESCRIPTION	OWNERSHIP	AREA OF LAND (HA)	
			LAND TO BE DESIGNATED	TOTAL LAND
86	Pt Allot 75 PSH OF Ahuroa	Asia Pacific International Group (New Zealand) Limited	31.1778	46.4720
87	Pt Allot 75 PSH OF Ahuroa	Asia Pacific International Group (New Zealand) Limited	52.8436	135.9643
88	Allot 415 PSH OF Mahurangi	Asia Pacific International Group (New Zealand) Limited	9.0888	17.4924
89	Pt Allot M158 PSH OF Mahurangi	Asia Pacific International Group (New Zealand) Limited	5.5344	17.3439
90	Pt Allot N158 PSH OF Mahurangi	Asia Pacific International Group (New Zealand) Limited	4.6982	22.7892
91	Allot 147 PSH OF Ahuroa	Asia Pacific International Group (New Zealand) Limited	0.7569	5.4505
92a,b	Allot 78 PSH OF Ahuroa	Asia Pacific International Group (New Zealand) Limited	14.1440	32.9823
93	Lot 4 DP 346523	Asia Pacific International Group (New Zealand) Limited	10.2653	61.8800
94	Allot 148 PSH OF Ahuroa	Asia Pacific International Group (New Zealand) Limited	0.9080	2.4141

KEY

LAND TO BE DESIGNATED

PROPERTY BOUNDARIES

0	30/08/13	KS	KS	TI	ISSUE FOR NOR / CONSENT				
AMD	DATE	DESIGN REVIEW	REV'D MGR	APPR'D A. MGR	PURPOSE OF ISSUE / AMENDMENT				



DISCLAIMER

The information shown on this drawing is solely for the purposes of supporting RMA applications for statutory approvals. All information shown is subject to review for compliance with approved consents and the outcomes of final design.

ARA TŪHONO - PŪHOI TO WELLSFORD			
PŪHOI TO WARKWORTH - FOR RMA APPROVALS			
DRAWN	JW	REVIEWED	MAE
DESIGNED	MRH	DESIGN REVIEW	PK
DISCIPLINE MANAGER		APPROVED ALLIANCE MANAGER	
KS		TI	

LAND REQUIREMENT PLAN			
SHEET 8 OF 14			
SCALE	1:4,000	CONTRACT No	PA3748
DRAWING No	LRP-108	AMDT	0

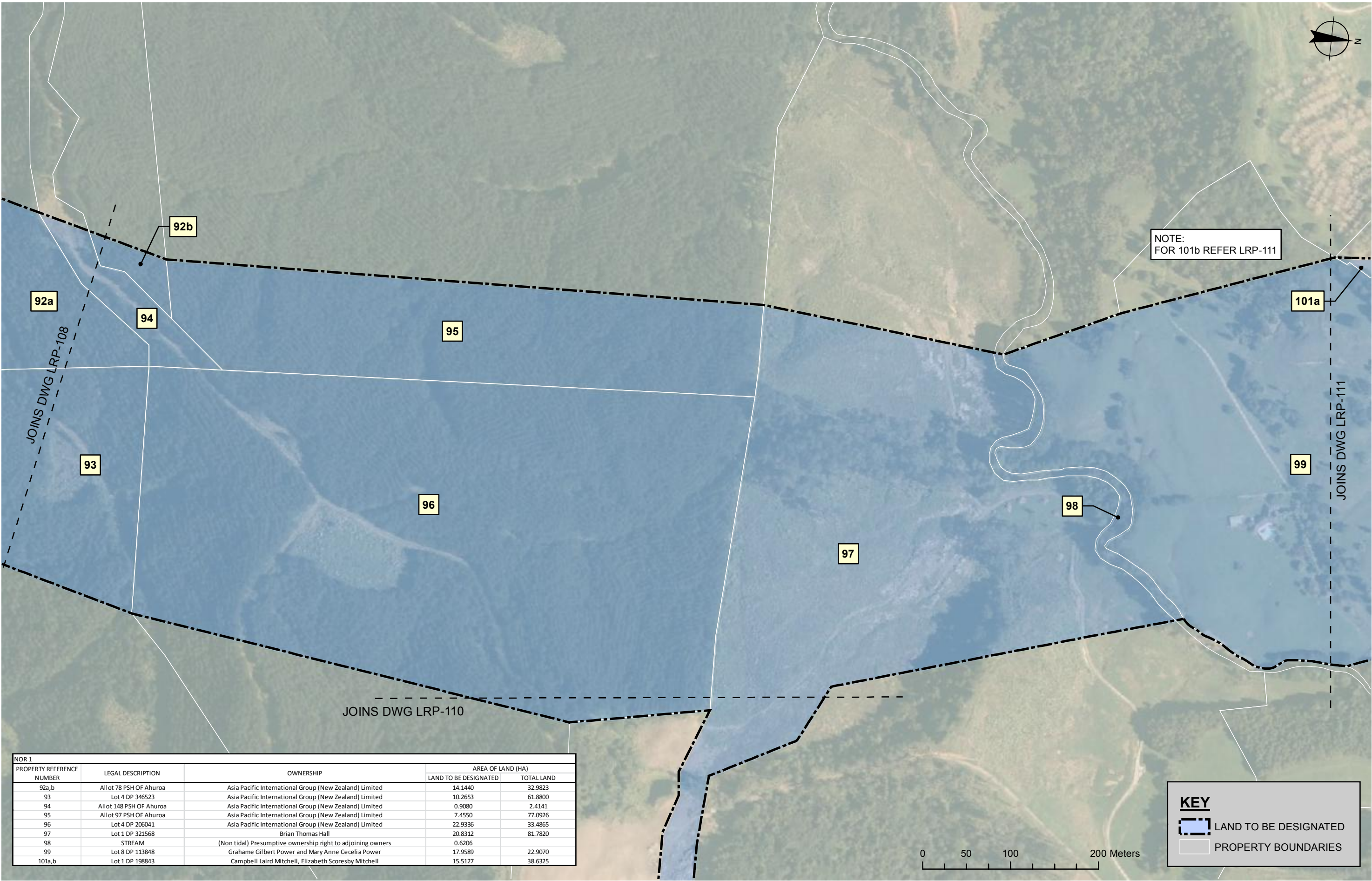

0	30/08/13	KS	KS	TI	ISSUE FOR NOR / CONSENT				
AMD	DATE	DESIGN REVIEW	REV'D D. MGR	APPR'D A. MGR	PURPOSE OF ISSUE / AMENDMENT				



NZ TRANSPORT AGENCY

WAKA KOTAHĪ

DISCLAIMER
The information shown on this drawing is solely for the purposes of supporting RMA applications for statutory approvals. All information shown is subject to review for compliance with approved consents and the outcomes of final design.

ARA TŪHONO - PŪHOI TO WELLSFORD			
PŪHOI TO WARKWORTH - FOR RMA APPROVALS			
DRAWN	JW	REVIEWED	MAE
DESIGNED	MRH	DESIGN REVIEW	PK
DISCIPLINE MANAGER		APPROVED ALLIANCE MANAGER	
KS		TI	

LAND REQUIREMENT PLAN

SHEET 9 OF 14

SCALE	1:4,000	CONTRACT No	PA3748	DRAWING No	LRP-109	AMDT	0
-------	---------	-------------	--------	------------	---------	------	---

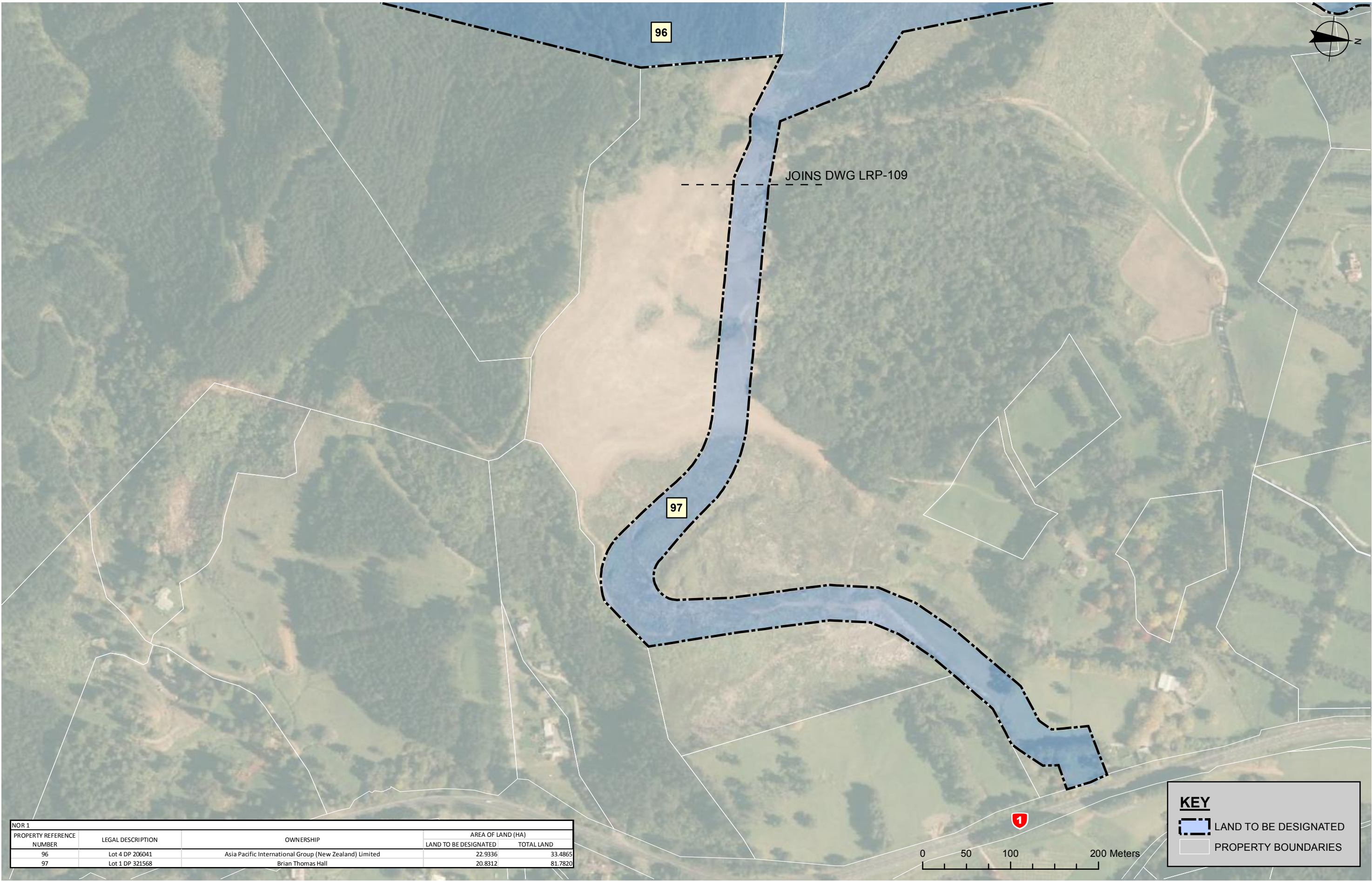

0	30/08/13	KS	KS	TI	ISSUE FOR NOR / CONSENT				
AMD	DATE	DESIGN REVIEW	REV'D D. MGR	APPR'D A. MGR	PURPOSE OF ISSUE / AMENDMENT				



NZ TRANSPORT AGENCY

WAKA KOTAHĪ

DISCLAIMER
The information shown on this drawing is solely for the purposes of supporting RMA applications for statutory approvals. All information shown is subject to review for compliance with approved consents and the outcomes of final design.

ARA TŪHONO - PŪHOI TO WELLSFORD			
PŪHOI TO WARKWORTH - FOR RMA APPROVALS			
DRAWN	REVIEWED	REVIEWED	APPROVED
JW	MAE	DISCIPLINE MANAGER	ALLIANCE MANAGER
DESIGNED	DESIGN REVIEW	KS	TI
MRH	PK		

LAND REQUIREMENT PLAN			
SHEET 10 OF 14			
SCALE	CONTRACT No	DRAWING No	AMDT
1:4,000	PA3748	LRP-110	0

NOR 1				
PROPERTY REFERENCE NUMBER	LEGAL DESCRIPTION	OWNERSHIP	AREA OF LAND (HA)	
			LAND TO BE DESIGNATED	TOTAL LAND
99	Lot 8 DP 113848	Grahame Gilbert Power and Mary Anne Cecelia Power	17.9589	22.9070
100	Lot 7 DP 113847	Ian Lindsay Gardner and Jean Ann Gardner	3.1513	4.9988
101a,b	Lot 1 DP 198843	Campbell Laird Mitchell, Elizabeth Scoresby Mitchell	15.5127	38.6325
102	Lot 2 DP 162354	Adrianus Hendrikus Noom and Marie Louisa Noom	3.7703	3.8270
103	Lot 2 DP 162291	Wendy Patricia Court	0.5890	1.9750
104	Lot 5 DP 113847	Paul Mainwaring White	4.1405	22.7320
105	Lot 4 DP 169838	Her Majesty the Queen	0.3632	0.3632
106	ROAD	Auckland Council	2.9904	
107	Lot 3 DP 113847	Her Majesty the Queen	9.7356	12.9360
108	Lot 3 DP 169838	Her Majesty the Queen	2.1749	2.1749
109	Lot 1 DP 169838	Peter Andries Hoefhamer	4.3395	4.3395
110	Lot 2 DP 169838	Her Majesty the Queen	1.1586	1.1586
112	Lot 1 DP 198032	IH & CJ Russell Farms Limited & Sharon Carol Dickson & Joel Robert Dickson	12.9137	19.7642

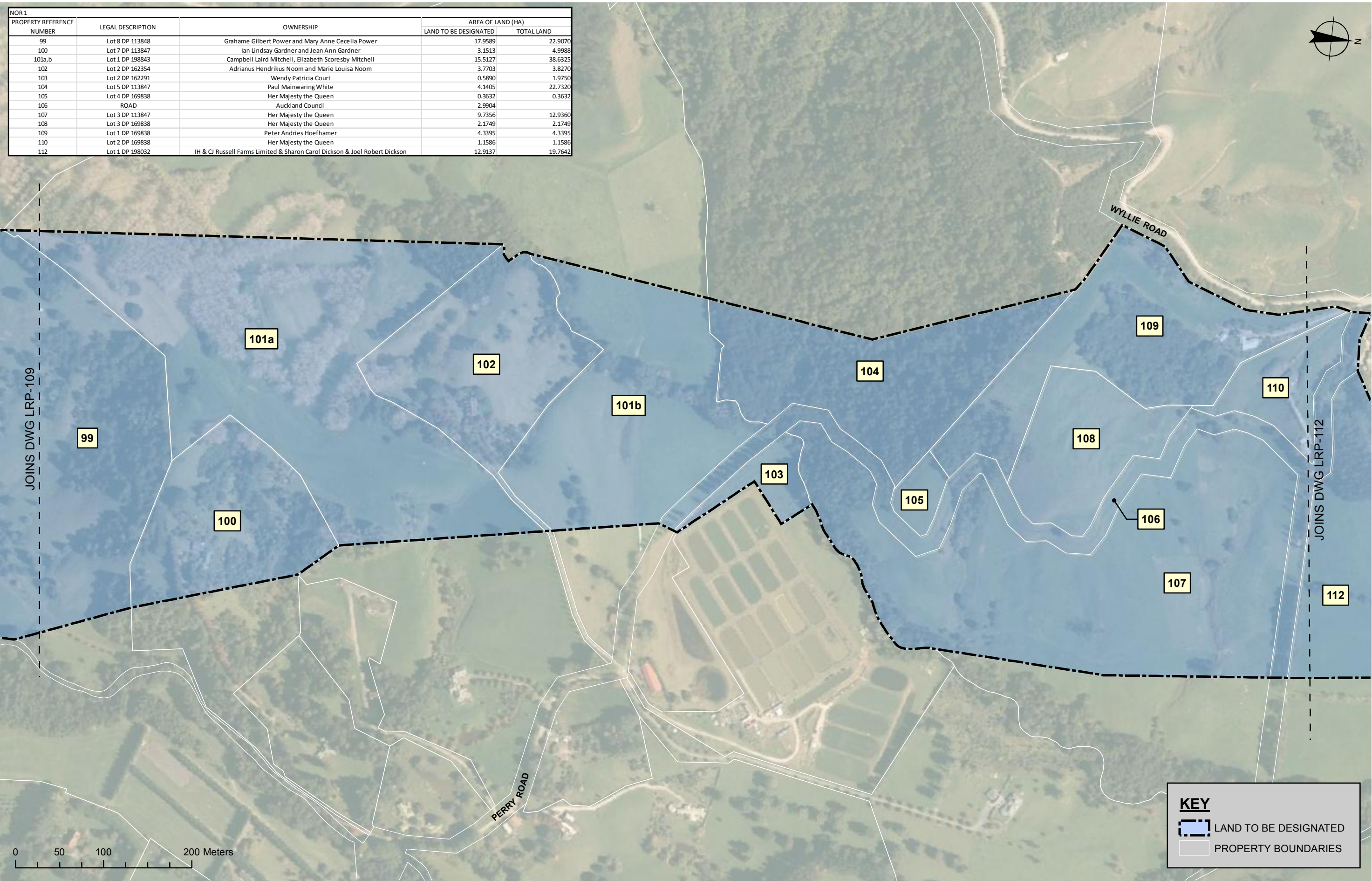

0	30/08/13	KS	KS	TI	ISSUE FOR NOR / CONSENT	
AMD	DATE	DESIGN REVIEW	REV'D MGR	APP'D A. MGR	PURPOSE OF ISSUE / AMENDMENT	



NZ TRANSPORT AGENCY

WAKA KOTAHĀ

DISCLAIMER
The information shown on this drawing is solely for the purposes of supporting RMA applications for statutory approvals. All information shown is subject to review for compliance with approved consents and the outcomes of final design.

ARA TŪHONO - PŪHOI TO WELLSFORD			
PŪHOI TO WARKWORTH - FOR RMA APPROVALS			
DRAWN	REVIEWED	REVIEWED	APPROVED
JW	MAE	DISCIPLINE MANAGER	ALLIANCE MANAGER
DESIGNED	DESIGN REVIEW	KS	TI
MRH	PK		

LAND REQUIREMENT PLAN			
SHEET 11 OF 14			
SCALE	CONTRACT No	DRAWING No	AMDT
1:4,000	PA3748	LRP-111	0

NOR 1				
PROPERTY REFERENCE NUMBER	LEGAL DESCRIPTION	OWNERSHIP	AREA OF LAND (HA)	
			LAND TO BE DESIGNATED	TOTAL LAND
106	ROAD	Auckland Council	2.9904	
109	Lot 1 DP 169838	Peter Andries Hoefhamer	4.3395	4.3395
110	Lot 2 DP 169838	Her Majesty the Queen	1.1586	1.1586
111	Lot 3 DP 198032	Ross Neil Kennerley, Katherine Joanne Wade, David Phillip Wade	0.2257	1.0446
112	Lot 1 DP 198032	IH & CJ Russell Farms Limited & Sharon Carol Dickson & Joel Robert Dickson	12.9137	19.7642
113	Lot 2 DP 386317	Her Majesty the Queen	13.8721	19.0325
114	Lot 1 DP 386317	Kenneth Lorrie Stirling and Elizabeth Susan Stirling & SCO Trustees No 1 Limited	0.0738	1.0280
115	Lot 1 DP 587	Stephen David Trotter and Ewald Thaller	11.4616	20.2342
116	Lot 4 DP 168411	Her Majesty the Queen	1.1003	1.1003
117	Lot 4 DP 344497	John Teignmouth Wynyard	5.5607	35.9424
118	ROAD	Auckland Council	0.9163	
119	Lot 1 DP 199822	Fanie Karel Meyer and Anne Deirdre Meyer and Christie Meyer	0.6987	0.6987
120	Lot 2 DP 199822	Her Majesty the Queen	4.4977	4.4977

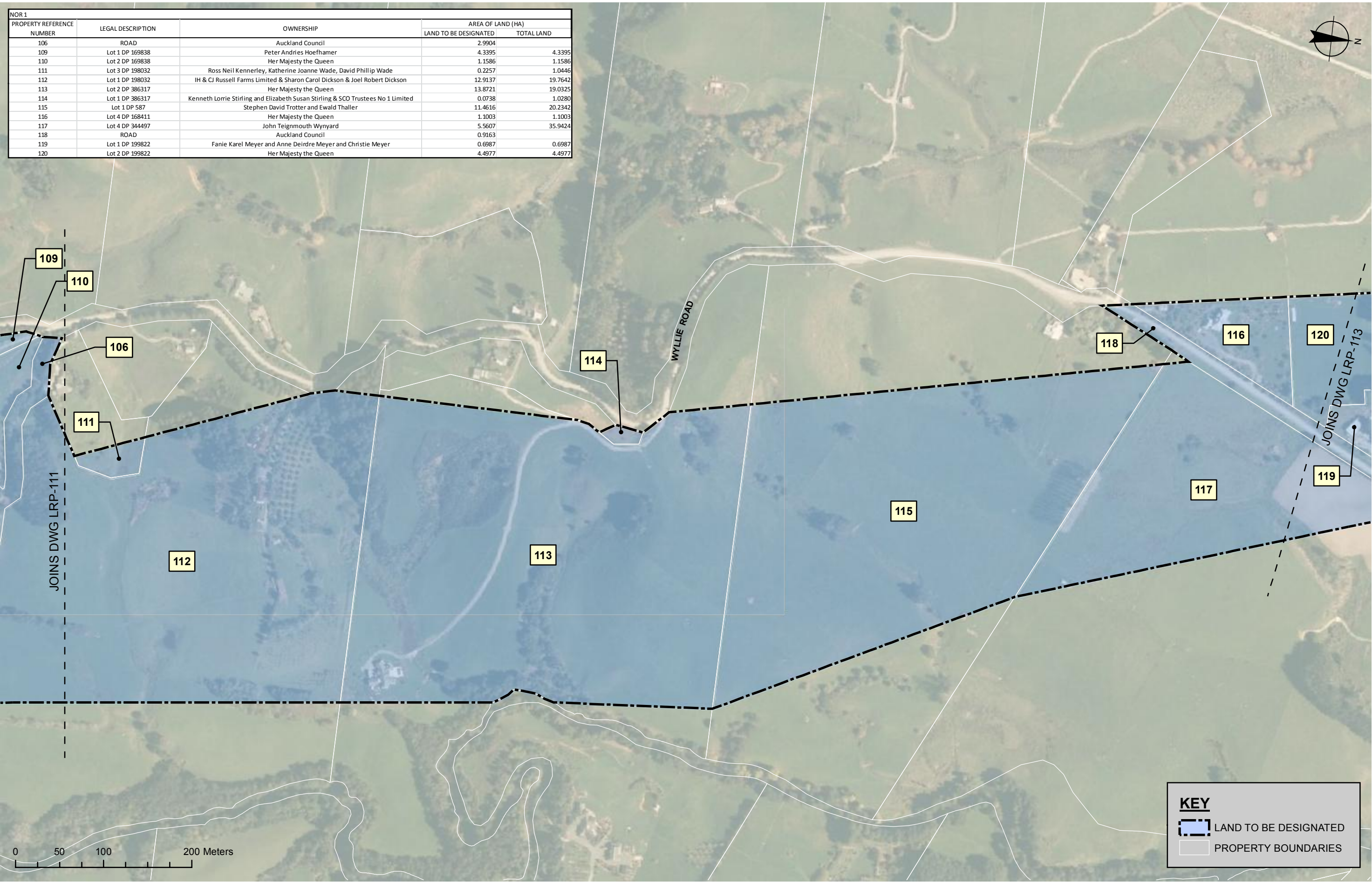

KEY	
	LAND TO BE DESIGNATED
	PROPERTY BOUNDARIES

0	30/08/13	KS	KS	TI	ISSUE FOR NOR / CONSENT				
AMD	DATE	DESIGN REVIEW	REV'D MGR	APPR'D MGR	PURPOSE OF ISSUE / AMENDMENT				



NZ TRANSPORT AGENCY

WAKA KOTAHĀ

DISCLAIMER
The information shown on this drawing is solely for the purposes of supporting RMA applications for statutory approvals. All information shown is subject to review for compliance with approved consents and the outcomes of final design.

ARA TŪHONO - PŪHOI TO WELLSFORD			
PŪHOI TO WARKWORTH - FOR RMA APPROVALS			
DRAWN	JW	REVIEWED	MAE
DESIGNED	MRH	DESIGN REVIEW	PK
DISCIPLINE MANAGER		APPROVED ALLIANCE MANAGER	
KS		TI	

LAND REQUIREMENT PLAN			
SHEET 12 OF 14			
SCALE	1:4,000	CONTRACT No	PA3748
DRAWING No	LRP-112	AMDT	0

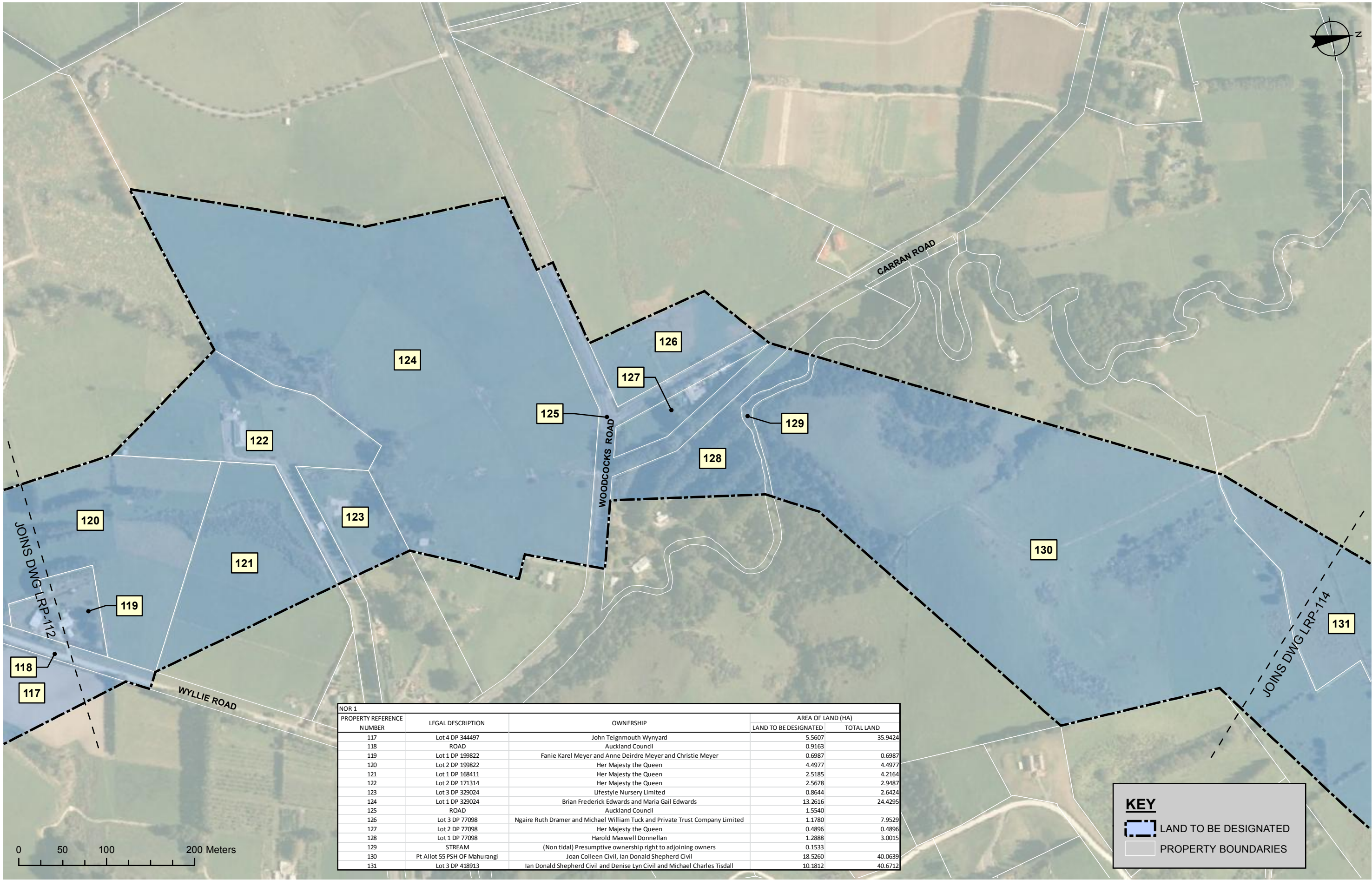

NOR 1				
PROPERTY REFERENCE NUMBER	LEGAL DESCRIPTION	OWNERSHIP	AREA OF LAND (HA)	
			LAND TO BE DESIGNATED	TOTAL LAND
117	Lot 4 DP 344497	John Teignmouth Wynyard	5.5607	35.9424
118	ROAD	Auckland Council	0.9163	
119	Lot 1 DP 199822	Fanie Karel Meyer and Anne Deirdre Meyer and Christie Meyer	0.6987	0.6987
120	Lot 2 DP 199822	Her Majesty the Queen	4.4977	4.4977
121	Lot 1 DP 168411	Her Majesty the Queen	2.5185	4.2164
122	Lot 2 DP 171314	Her Majesty the Queen	2.5678	2.9487
123	Lot 3 DP 329024	Lifestyle Nursery Limited	0.8644	2.6424
124	Lot 1 DP 329024	Brian Frederick Edwards and Maria Gail Edwards	13.2616	24.4295
125	ROAD	Auckland Council	1.5540	
126	Lot 3 DP 77098	Ngairu Ruth Dramer and Michael William Tuck and Private Trust Company Limited	1.1780	7.9529
127	Lot 2 DP 77098	Her Majesty the Queen	0.4896	0.4896
128	Lot 1 DP 77098	Harold Maxwell Donnellan	1.2888	3.0015
129	STREAM	(Non tidal) Presumptive ownership right to adjoining owners	0.1533	
130	Pt Allot 55 PSH OF Mahurangi	Joan Colleen Civil, Ian Donald Shepherd Civil	18.5260	40.0639
131	Lot 3 DP 418913	Ian Donald Shepherd Civil and Denise Lyn Civil and Michael Charles Tisdall	10.1812	40.6712

KEY

LAND TO BE DESIGNATED

PROPERTY BOUNDARIES

0	30/08/13	KS	KS	TI	ISSUE FOR NOR / CONSENT	
AMD	DATE	DESIGN REVIEW	REV'D MGR	APPR'D MGR	PURPOSE OF ISSUE / AMENDMENT	

NZ TRANSPORT AGENCY
WAKA KOTAHİ

DISCLAIMER

The information shown on this drawing is solely for the purposes of supporting RMA applications for statutory approvals. All information shown is subject to review for compliance with approved consents and the outcomes of final design.

ARA TŪHONO - PŪHOI TO WELLSFORD			
PŪHOI TO WARKWORTH - FOR RMA APPROVALS			
DRAWN	JW	REVIEWED	MAE
DESIGNED	MRH	DESIGN REVIEW	PK
DISCIPLINE MANAGER		APPROVED ALLIANCE MANAGER	
KS		TI	

LAND REQUIREMENT PLAN			
SHEET 13 OF 14			
SCALE	1:4,000	CONTRACT No	PA3748
DRAWING No	LRP-113	AMDT	0

NOR 1				
PROPERTY REFERENCE NUMBER	LEGAL DESCRIPTION	OWNERSHIP	AREA OF LAND (HA)	
			LAND TO BE DESIGNATED	TOTAL LAND
130	Pt Allot 55 PSH OF Mahurangi	Joan Colleen Civil, Ian Donald Shepherd Civil	18.5260	40.0639
131	Lot 3 DP 418913	Ian Donald Shepherd Civil and Denise Lyn Civil and Michael Charles Tisdall	10.1812	40.6712
132	Pt Allot 55 PSH OF Mahurangi	Middle Hill Limited	0.2398	2.8885
133	Lot 2 DP 343011	Ian Donald Shepherd Civil and Gillian Christine Dolinski and Dianne Elizabeth Civil	0.8761	29.3985
134a,b,c	Lot 1 DP 343011	Middle Hill Limited	6.1819	27.5275
135a,b,c	Pt Allot 95 PSH OF Mahurangi	Middle Hill Limited	5.0413	27.4594
136	Pt Allot 56 DP 7361	Middle Hill Limited	2.4339	4.0469
137	Pt Allot 95A PSH OF Mahurangi	Middle Hill Limited	0.2175	0.8299
138	Pt Allot 95A PSH OF Mahurangi	Middle Hill Limited	0.3971	0.3971
139a,b	Pt Allot 95 PSH OF Mahurangi	Middle Hill Limited	9.7199	9.7199
140	Lot 1 DP 208830	Harry Marsh Reader	0.7929	4.5530
141	Pt Allot 94 PSH OF Mahurangi	Sandra Diana Stephenson	0.5028	2.9662
142	Pt Allot 283 PSH OF Mahurangi	Sandra Diana Stephenson	0.0143	0.0701

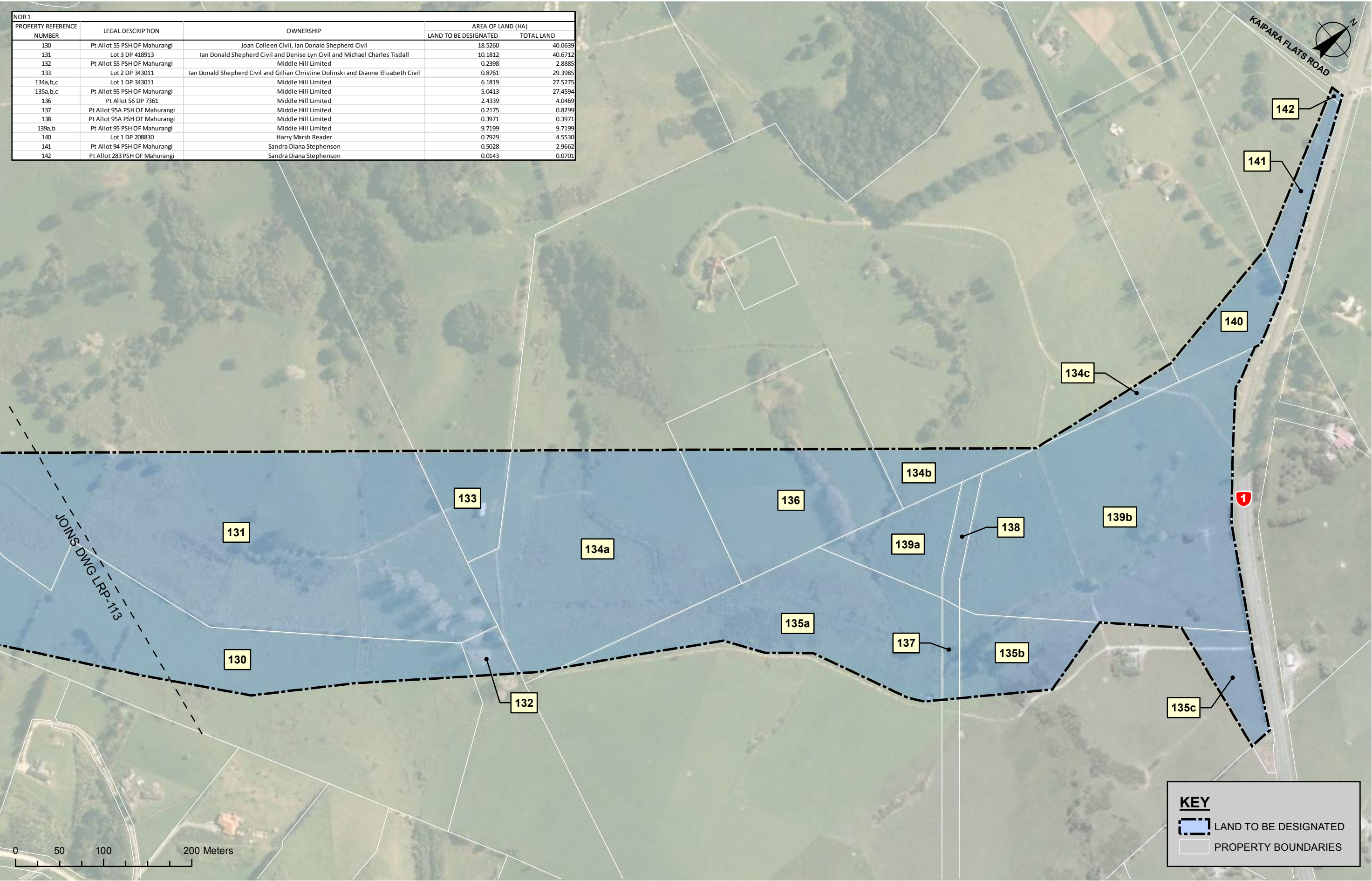

KEY

LAND TO BE DESIGNATED

PROPERTY BOUNDARIES

0	30/08/13	KS	KS	TI	ISSUE FOR NOR / CONSENT	
AMD	DATE	DESIGN REVIEW	REV'D D. MGR	APPR'D A. MGR	PURPOSE OF ISSUE / AMENDMENT	

 NZ TRANSPORT AGENCY
WAKA KOTAHĀ

DISCLAIMER

The information shown on this drawing is solely for the purposes of supporting RMA applications for statutory approvals. All information shown is subject to review for compliance with approved consents and the outcomes of final design.

ARA TŪHONO - PŪHOI TO WELLSFORD			
PŪHOI TO WARKWORTH - FOR RMA APPROVALS			
DRAWN JW	REVIEWED MAE	REVIEWED DISCIPLINE MANAGER KS	APPROVED ALLIANCE MANAGER TI
DESIGNED MRH	DESIGN REVIEW PK		

LAND REQUIREMENT PLAN			
SHEET 14 OF 14			
SCALE 1:4,000	CONTRACT No PA3748	DRAWING No LRP-114	AMDT 0